ZINNIA

CHANDELIER · A CERAMIC GARDEN



THE PIECE

ZINNIA layers rows of enameled ceramic petals in burgundy, powder pink, coral and slate blue, punctuated by colored glass fringes.

MATERIALS

Hand-enameled ceramic
Colored glass
Gold-finished metal

SERVICES

30-day returns	From delivery
Ships in 1–2 days	Tracked delivery
E14	Socket

Specifications

Petals	Hand-enameled ceramic
Fringes	Colored glass
Structure	Gold-finished metal
Socket	E14
Dimmer	Compatible (dimmer not included)
Usage	Indoor
Global Compliance	NA, Aus, Eur, Middle East standards

Dimensions

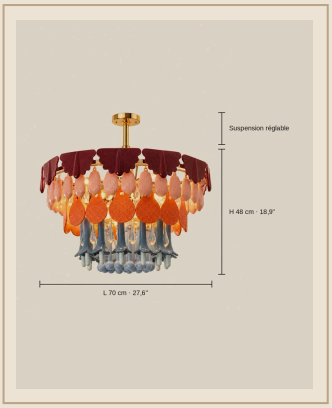

Format	Pendant chandelier
L 70 cm · H 48 cm	L 70 cm x H 48 cm
L 70 cm · H 65 cm	L 70 cm x H 65 cm
L 100 cm	L 100 cm x H 100 cm
L 140 cm	L 140 cm x H 125 cm
Linear · L 120 cm	L 120 cm x H 53 cm
Linear · L 156 cm	L 156 cm x H 53 cm
Suspension	Adjustable
Installation	Ceiling (wired)

Finishes

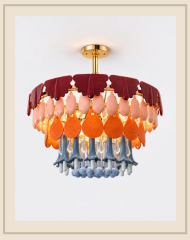

W 70 cm · H 48 cm · Gold & Multicolour ceramic

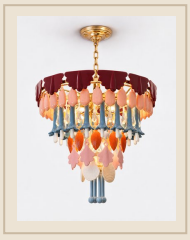

W 70 cm · H 65 cm · Gold & Multicolour ceramic



W 100 cm · Gold & Multicolour ceramic



W 140 cm · Gold & Multicolour ceramic



Linear · W 120 cm · Gold & Multicolour ceramic



Linear · W 156 cm · Gold & Multicolour ceramic

Installation & care

Must be installed by a qualified electrician, in line with local wiring regulations (BS 7671 in the UK).

Switch off at the mains before fitting or cleaning.

Socket E14: do not exceed the stated maximum wattage.

Crystal: soft dry cloth; handle the drops with care.

Glass: dry or slightly damp microfibre cloth, then dry thoroughly.

Ceramic: soft, slightly damp cloth, then dry.