VERRIA

CEILING LIGHT · STAINED GLASS ON THE CEILING



THE PIECE

VERRIA brings together dozens of lead-set tinted glass pieces arranged in fans. When lit, it casts soft patches of colour across the ceiling and walls.

MATERIALS

Brushed brass
Lead-set Tiffany stained glass
Rated

SERVICES

30-day returns	From delivery
Ships in 1–2 days	Tracked delivery
E14	Socket

Specifications

Canopy	Brushed brass
Shade	Lead-set Tiffany stained glass, fan pattern
Socket	E14 · 15 W max (bulb not included)
Dimmer	Compatible (switch not included)
Damp Locations	Rated (bathroom, covered outdoor)
Global Compliance	NA, Aus, Eur, Middle East standards

Dimensions



Format	Flush ceiling light
Ø 13,5 cm	Ø 13,5 cm x H 15 cm
Installation	Ceiling (hardwired)

Finishes

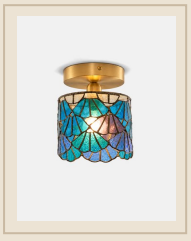

Blue

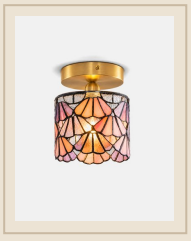

Pink

Installation & care

Must be installed by a qualified electrician, in line with local wiring regulations (BS 7671 in the UK).

Switch off at the mains before fitting or cleaning.

Socket E14 · 15 W max (bulb not included): do not exceed the stated maximum wattage.

Metal: soft dry cloth; no abrasive products.