TULIPIA

CEILING LIGHT · A GLASS TULIP

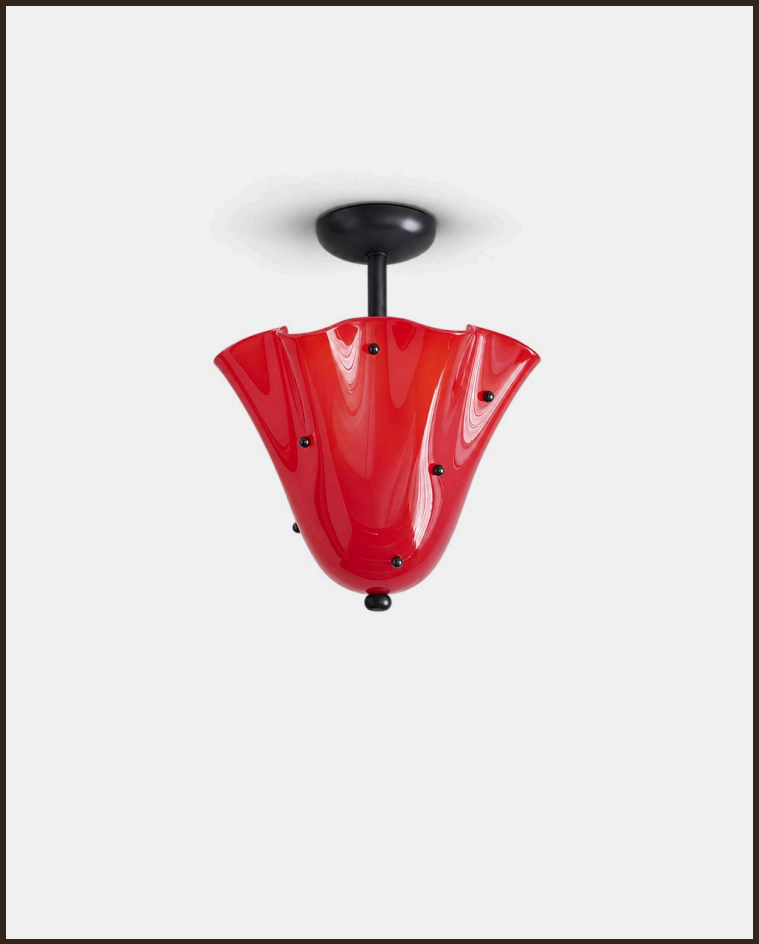

THE PIECE

TULIPIA folds its coloured glass into a rippled corolla dotted with tiny beads, like a tulip about to open. Red, mauve or olive yellow on a black stem; brown or white (no beads) on a gold stem.

MATERIALS

Rippled coloured glass
Black or gold metal stem
Rated

SERVICES

30-day returns	From delivery
Ships in 1–2 days	Tracked delivery
G9	Socket

Specifications

Shade	Rippled coloured glass, decorative beads
Canopy	Black or gold metal stem
Socket	3 × G9 · 10 W max per light (bulbs not included)
Dimmer	Compatible (switch not included)
Damp Locations	Rated (bathroom, covered outdoor)
Global Compliance	NA, Aus, Eur, Middle East standards

Dimensions



Format	Semi-flush ceiling light
L 28 cm	L 28 cm x H 25 cm
Installation	Ceiling (hardwired)

Finishes

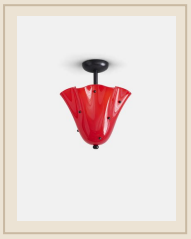

Black & Red

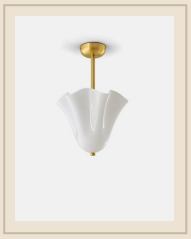

Gold & White

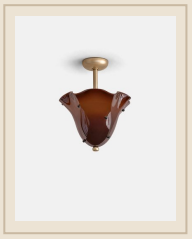

Gold & Brown

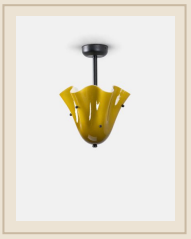

Black & Olive yellow

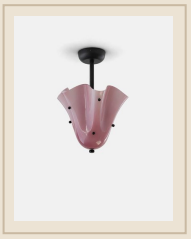

Black & Mauve

Installation & care

Must be installed by a qualified electrician, in line with local wiring regulations (BS 7671 in the UK).

Switch off at the mains before fitting or cleaning.

Socket 3 × G9 · 10 W max per light (bulbs not included): do not exceed the stated maximum wattage.

Glass: dry or slightly damp microfibre cloth, then dry thoroughly.

Metal: soft dry cloth; no abrasive products.