TIMONE

CHANDELIER · A NAUTICAL SPIRIT



THE PIECE

TIMONE combines a piece of reclaimed wood, such as a ship's wheel or hull, with black metal lanterns. The glass lanterns cast a warm glow, ideal for rustic or industrial interiors.

MATERIALS

Reclaimed solid wood
Black metal & clear glass

SERVICES

30-day returns	From delivery
Ships in 1–2 days	Tracked delivery
E27	Socket

Specifications

Structure	Reclaimed solid wood
Lanterns	Black metal & clear glass
Socket	E27 · 40 W max
Dimmer	Compatible (dimmer not included)
Usage	Indoor
Global Compliance	NA, Aus, Eur, Middle East standards

Dimensions



Format	Chain-hung chandelier
A · 1 head	Ø 56 cm x H 100 cm
B · 4 heads	Ø 45 cm x H 100 cm
C · 3 heads	Ø 55 cm x H 100 cm
D · 6 heads	L 90 cm x H 100 cm
E · 6 heads	Ø 82 cm x H 100 cm
F · 6 heads	Ø 70 cm x H 100 cm
G · 8 heads	Ø 80 cm x H 100 cm
H · 8 heads	L 80 cm x H 100 cm

Finishes



A · 1 light · Brown wood & Black

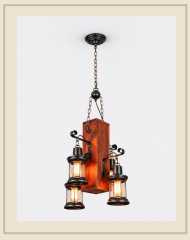

B · 4 lights · Brown wood & Black



C · 3 lights · Brown wood & Black

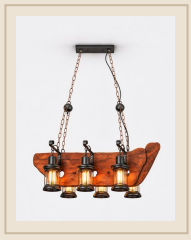

D · 6 lights · Brown wood & Black

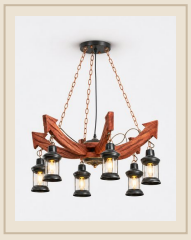

E · 6 lights · Brown wood & Black

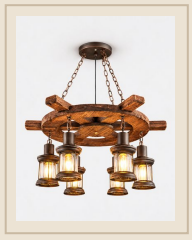

F · 6 lights · Brown wood & Black

Installation & care

Must be installed by a qualified electrician, in line with local wiring regulations (BS 7671 in the UK).

Switch off at the mains before fitting or cleaning.

Socket E27 · 40 W max: do not exceed the stated maximum wattage.

Glass: dry or slightly damp microfibre cloth, then dry thoroughly.

Wood: dry cloth, away from moisture and direct heat.

Metal: soft dry cloth; no abrasive products.