TIFFANA

CEILING LIGHT · THE SOUL OF STAINED GLASS

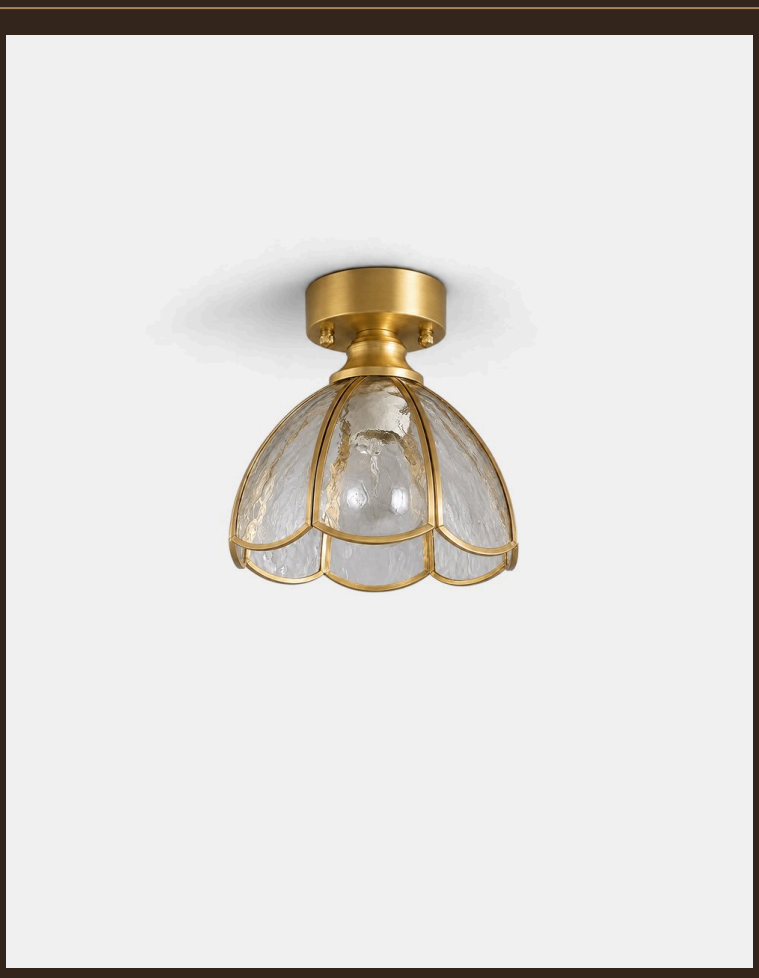

THE PIECE

TIFFANA revives the art of stained glass in a small handcrafted corolla framed in brass. A warm, luminous nod to Victorian and Arts & Crafts design.

MATERIALS

Handcrafted stained glass: clear
Brass canopy and frame
Rated

SERVICES

30-day returns	From delivery
Ships in 1–2 days	Tracked delivery
G9	Socket

Specifications

Shade	Handcrafted stained glass: clear (A), hammered (B), aqua (C), opal with leaves (D), turquoise with red drops (E)
Canopy	Brass canopy and frame
Socket	G9 · 5 W max (bulb included)
Dimmer	Compatible (switch not included)
Damp Locations	Rated (bathroom, covered outdoor)
Global Compliance	NA, Aus, Eur, Middle East standards

Dimensions



Format	Ceiling or wall light
Models A to D · Ø 20 cm	Ø 20 cm x H 15 cm
Model E · Ø 26 cm	Ø 26 cm x H 18 cm
Installation	Ceiling or wall (hardwired)

Finishes

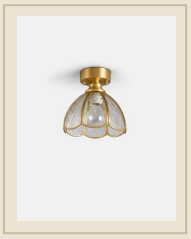

Model A · Ø 20 cm

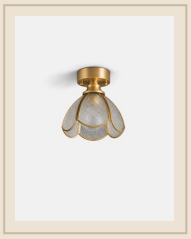

Model B · Ø 20 cm

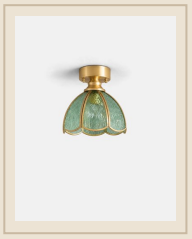

Model C · Ø 20 cm

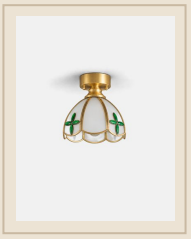

Model D · Ø 20 cm



Model E · Ø 26 cm

Installation & care

Must be installed by a qualified electrician, in line with local wiring regulations (BS 7671 in the UK).

Switch off at the mains before fitting or cleaning.

Socket G9 · 5 W max (bulb included): do not exceed the stated maximum wattage.

Fabric: dust with a soft brush or a low-power vacuum.

Metal: soft dry cloth; no abrasive products.