STILLA

CHANDELIER · A RAIN OF CRYSTAL



THE PIECE

STILLA suspends K9 crystal globes at different heights, each housing a tiny bulb, like frozen droplets of light in the air.

MATERIALS

Transparent K9 crystal
Chrome-plated metal

SERVICES

30-day returns	From delivery
Ships in 1–2 days	Tracked delivery
G4	Socket

Specifications

Globes	Transparent K9 crystal
Canopy	Chrome-plated metal, round or square
Socket	G4 · 3 W max
Dimmer	Compatible (dimmer not included)
Usage	Indoor
Global Compliance	NA, Aus, Eur, Middle East standards

Dimensions

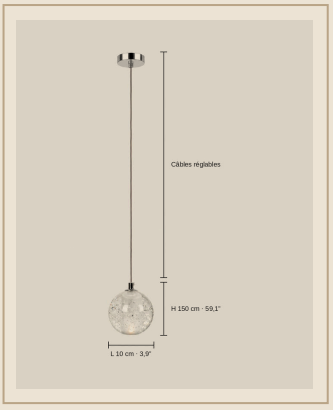

Format	Cable-suspended cluster pendant light
1 globe · Ø 10 cm	Ø 10 cm x H 150 cm
3 globes · Ø 15 cm	Ø 15 cm x H 150 cm
5 globes · Ø 15 cm	Ø 15 cm x H 150 cm
7 globes · Ø 20 cm	Ø 20 cm x H 150 cm
9 globes · Ø 40 cm	Ø 40 cm x H 200 cm
11 globes · Ø 40 cm	Ø 40 cm x H 200 cm
14 globes · Ø 50 cm	Ø 50 cm x H 250 cm
14 globes · Ø 80 cm	Ø 80 cm x H 150 cm

Finishes



1 globe · Ø 10 cm · Round · Chrome & Clear



3 globes · Ø 15 cm · Round · Chrome & Clear



5 globes · Ø 15 cm · Round · Chrome & Clear



7 globes · Ø 20 cm · Round · Chrome & Clear

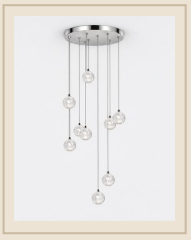

9 globes · Ø 40 cm · Round · Chrome & Clear

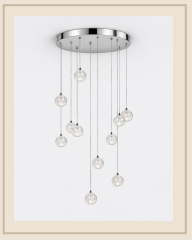

11 globes · Ø 40 cm · Round · Chrome & Clear

Installation & care

Must be installed by a qualified electrician, in line with local wiring regulations (BS 7671 in the UK).

Switch off at the mains before fitting or cleaning.

Socket G4 · 3 W max: do not exceed the stated maximum wattage.

Crystal: soft dry cloth; handle the drops with care.

Glass: dry or slightly damp microfibre cloth, then dry thoroughly.

Metal: soft dry cloth; no abrasive products.