SOLARE

CHANDELIER · A SOLAR CROWN



THE PIECE

SOLARE surrounds the light with a crown of glass discs that overlap like rays of sunshine. Amber, olive green, or white: each shade gives the room a different atmosphere.

MATERIALS

Murano-style glass
Gold-tone metal

SERVICES

30-day returns	From delivery
Ships in 1–2 days	Tracked delivery
E14	Socket

Specifications

Discs	Murano-style glass
Structure	Gold-tone metal
Socket	E14 · 40 W max
Dimmer	Compatible (dimmer not included)
Usage	Indoor
Global Compliance	NA, Aus, Eur, Middle East standards

Dimensions

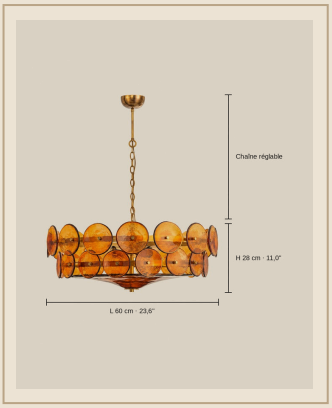

Format	Chain-hung chandelier
Ø 60 cm	Ø 60 cm x H 28 cm
Ø 80 cm	Ø 80 cm x H 28 cm
Ø 100 cm	Ø 100 cm x H 36 cm
Chain	50 cm adjustable
Installation	Ceiling (hardwired)

Finishes

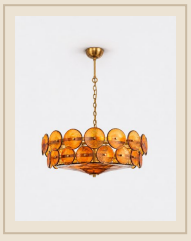
Ø 60 cm · Amber & Gold

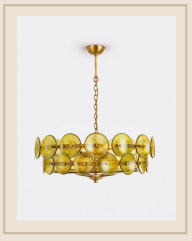
Ø 60 cm · Green & Gold


Ø 60 cm · White & Gold

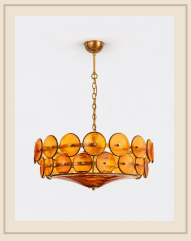
Ø 80 cm · Amber & Gold

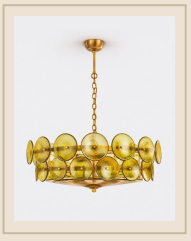
Ø 80 cm · Green & Gold


Ø 80 cm · White & Gold

Installation & care

Must be installed by a qualified electrician, in line with local wiring regulations (BS 7671 in the UK).

Switch off at the mains before fitting or cleaning.

Socket E14 · 40 W max: do not exceed the stated maximum wattage.

Glass: dry or slightly damp microfibre cloth, then dry thoroughly.

Metal: soft dry cloth; no abrasive products.