SMERALDA

CHANDELIER · AN EMERALD RADIANCE



THE PIECE

SMERALDA adorns its golden structure with garlands of beads and emerald green crystal pendants. Its candle-style lights, set on glass candle cups, make the crystal sparkle with a warm and majestic glow.

MATERIALS

Emerald green crystal
Gold-tone metal

SERVICES

30-day returns	From delivery
Ships in 1–2 days	Tracked delivery
E14	Socket

Specifications

Fringe	Emerald green crystal
Structure	Gold-tone metal
Socket	E14 · candles
Dimmer	Compatible (dimmer not included)
Use	Indoor
Global Compliance	NA, Aus, Eur, Middle East standards

Dimensions



Format	Chain-hung chandelier
3 candles · Ø 53 cm	Ø 53 cm x H 50 cm
6 candles · Ø 65 cm	Ø 65 cm x H 55 cm
8 candles · Ø 80 cm	Ø 80 cm x H 58 cm
Chain	Adjustable
Installation	Ceiling (wired)

Finishes

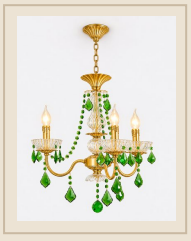

3 candles · Ø 53 cm · Gold & green crystal



6 candles · Ø 65 cm · Gold & green crystal



8 candles · Ø 80 cm · Gold & green crystal

Installation & care

Must be installed by a qualified electrician, in line with local wiring regulations (BS 7671 in the UK).

Switch off at the mains before fitting or cleaning.

Socket E14 · candles: do not exceed the stated maximum wattage.

Crystal: soft dry cloth; handle the drops with care.

Metal: soft dry cloth; no abrasive products.