SMALTA

CHANDELIER · WAVES OF GLASS



THE PIECE

SMALTA layers rows of wavy glass tiles inspired by Murano, suspended from a golden structure. The texture of the glass fragments the light into shifting reflections: lagoon blue or amber orange, depending on the desired ambiance.

MATERIALS

Textured wavy glass
Gold-finished metal

SERVICES

30-day returns	From delivery
Ships in 1–2 days	Tracked delivery
E14	Socket

Specifications

Tiles	Textured wavy glass, Murano style
Structure	Gold-finished metal
Socket	E14 · 6, 9 or 12 bulbs
Dimmer	Compatible (dimmer not included)
Usage	Indoor
Global Compliance	NA, Aus, Eur, Middle East standards

Dimensions

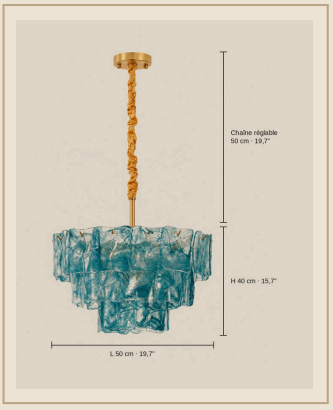

Format	Chain-hung chandelier
L 50 cm	L 50 cm x H 40 cm
L 60 cm	L 60 cm x H 52 cm
L 80 cm	L 80 cm x H 58 cm
Chain	50 cm adjustable
Installation	Ceiling (wired)

Finishes



W 50 cm · Gold & Blue glass



W 50 cm · Gold & Orange glass

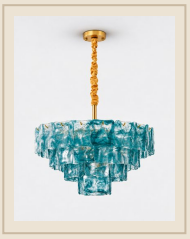

W 60 cm · Gold & Blue glass



W 60 cm · Gold & Orange glass



W 80 cm · Gold & Blue glass



W 80 cm · Gold & Orange glass

Installation & care

Must be installed by a qualified electrician, in line with local wiring regulations (BS 7671 in the UK).

Switch off at the mains before fitting or cleaning.

Socket E14 · 6, 9 or 12 bulbs: do not exceed the stated maximum wattage.

Glass: dry or slightly damp microfibre cloth, then dry thoroughly.

Metal: soft dry cloth; no abrasive products.