SFERINA

CHANDELIER · A SCULPTURE OF GLOBES

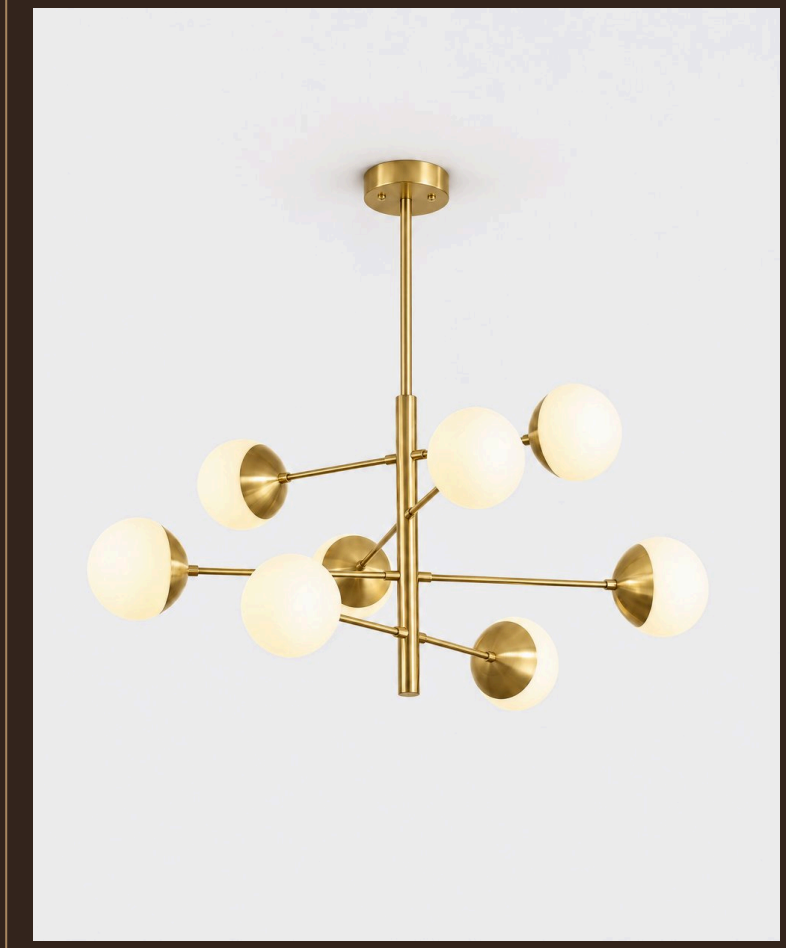

THE PIECE

SFERINA disperses opal globes at the ends of gold arms arranged on multiple levels, creating an airy composition. Each globe diffuses a soft light in all directions.

MATERIALS

Gold-finished metal
White opal glass

SERVICES

30-day returns	From delivery
Ships in 1–2 days	Tracked delivery
G9	Socket

Specifications

Structure	Gold-finished metal
Globes	White opal glass
Bulb	G9 · 5 W max
Dimmer	Compatible (dimmer not included)
Usage	Indoor
Global Compliance	NA, Aus, Eur, Middle East standards

Dimensions

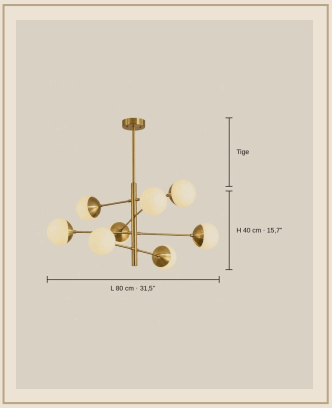

Format	Rod-mounted pendant chandelier
8 lights · Ø 80 cm	Ø 80 cm x H 40 cm
12 lights · Ø 108 cm	Ø 108 cm x H 60 cm
Rod	50 cm
Installation	Ceiling (hardwired)

Finishes



8 lights · Ø 80 cm · Gold & White



12 lights · Ø 108 cm · Gold & White

Installation & care

Must be installed by a qualified electrician, in line with local wiring regulations (BS 7671 in the UK).

Switch off at the mains before fitting or cleaning.

Bulb G9 · 5 W max: do not exceed the stated maximum wattage.

Glass: dry or slightly damp microfibre cloth, then dry thoroughly.

Fabric: dust with a soft brush or a low-power vacuum.

Metal: soft dry cloth; no abrasive products.