SERPE

CHANDELIER · A FREE-FORM LINE



THE PIECE

SERPE allows a flexible LED tube to undulate beneath a ring or bar, creating a luminous arabesque. The tube diffuses a soft, even light without any visible light points.

MATERIALS

Gold or black metal
Flexible white neon LED tube

SERVICES

30-day returns	From delivery
Ships in 1–2 days	Tracked delivery
3000K	Color Temperature

Specifications

Structure	Gold or black metal
Tube	Flexible white neon LED tube
Light source	Integrated LED · warm white 3000 K
Dimmer	Compatible (dimmer not included)
Usage	Indoor
Global Compliance	NA, Aus, Eur, Middle East standards

Dimensions

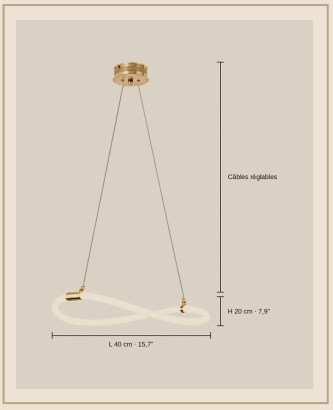

Format	Cable-suspended chandelier
Ø 40 cm	Ø 40 cm x H 20 cm
Ø 60 cm	Ø 60 cm x H 30 cm
Ø 80 cm	Ø 80 cm x H 30 cm
L 110 cm	L 110 cm x H 32 cm
L 150 cm	L 150 cm x H 32 cm
Cables	150 cm adjustable
Installation	Ceiling (wired)

Finishes



Ø 40 cm · Gold & White · Warm white



Ø 40 cm · Black & White · Warm white



Ø 60 cm · Gold & White · Warm white

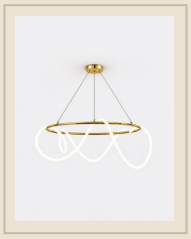

Ø 60 cm · Black & White · Warm white



Ø 80 cm · Gold & White · Warm white



Ø 80 cm · Black & White · Warm white

Installation & care

Must be installed by a qualified electrician, in line with local wiring regulations (BS 7671 in the UK).

Switch off at the mains before fitting or cleaning.

Integrated LED: no bulb to change.

Metal: soft dry cloth; no abrasive products.