ROSELLA

CHANDELIER · SUSPENDED ROSES

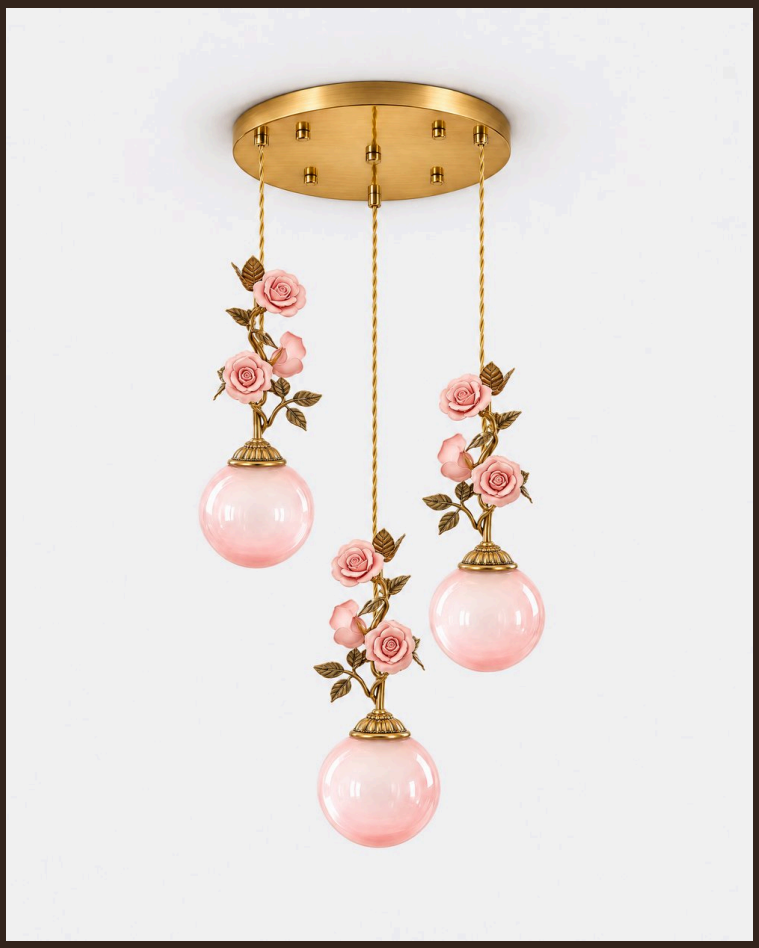

THE PIECE

ROSELLA features glass globes suspended at different heights, each stem adorned with ceramic roses and foliage. The globes cast a soft glow, while the sculpted roses create delicate shadows.

MATERIALS

Pink
Hand-painted ceramic
Brass

SERVICES

30-day returns	From delivery
Ships in 1–2 days	Tracked delivery
E14	Socket

Specifications

Globes	Pink, blue, clear or matte white glass
Roses	Hand-painted ceramic
Structure	Brass
Socket	E14 · 15 W max
Dimmer	Compatible (dimmer not included)
Use	Indoor
Global Compliance	NA, Aus, Eur, Middle East standards

Dimensions

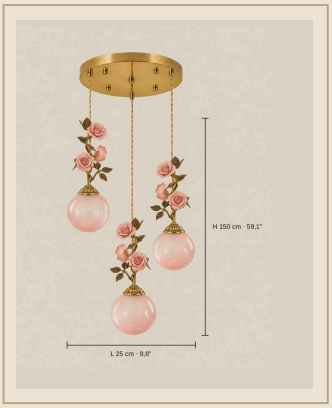

Format	Cable-suspended cluster pendant
3 lights · Ø 25 cm	Ø 25 cm x H 150 cm
5 lights · Ø 30 cm	Ø 30 cm x H 150 cm
3 lights · L 70 cm	L 70 cm x H 150 cm
Cables	150 cm adjustable
Installation	Ceiling (hardwired)

Finishes

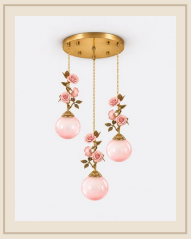

3 lights · Ø 25 cm · Brass & Pink

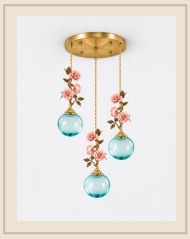

3 lights · Ø 25 cm · Brass & Blue



3 lights · Ø 25 cm · Brass & Clear



3 lights · Ø 25 cm · Brass & Matte white



5 lights · Ø 30 cm · Brass & Pink

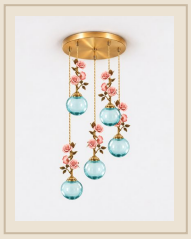

5 lights · Ø 30 cm · Brass & Blue

Installation & care

Must be installed by a qualified electrician, in line with local wiring regulations (BS 7671 in the UK).

Switch off at the mains before fitting or cleaning.

Socket E14 · 15 W max: do not exceed the stated maximum wattage.

Glass: dry or slightly damp microfibre cloth, then dry thoroughly.

Ceramic: soft, slightly damp cloth, then dry.

Metal: soft dry cloth; no abrasive products.