RILKOA



THE PIECE

MATERIALS

Métal
Doré ou Noir
Standard E26 / E27

SERVICES

30-day returns	From delivery
Ships in 1–2 days	Tracked delivery
E26	Socket

Specifications

Abat-jour	Albâtre véritable ou verre blanc selon la finition
Structure	Métal
Finitions	Doré ou Noir
Douille	Standard E26 / E27
Source	Ampoule LED ou Edison
Tension	AC 110-240V
Indice	IP20
Allumage	Interrupteur marche/arrêt sur le cordon
Usage	Intérieur uniquement
Certifications	Amérique du Nord, Europe, Australie, Arabie saoudite
Particularité	Veines, teinte et translucidité varient d'une pièce à l'autre

Dimensions

Format	Lampe de Table
Abat-jour	Ø 30 cm
Hauteur	H 50 cm
Cordon	150 cm, interrupteur intégré

Finishes

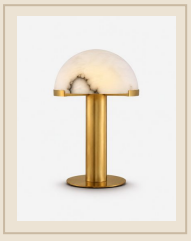

Or

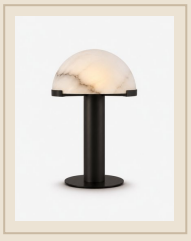

Noir

Installation & care

Must be installed by a qualified electrician, in line with local wiring regulations (BS 7671 in the UK).

Switch off at the mains before fitting or cleaning.

Douille Standard E26 / E27: do not exceed the stated maximum wattage.

Glass: dry or slightly damp microfibre cloth, then dry thoroughly.

Alabaster: dust with a dry cloth; porous material, avoid water.

Metal: soft dry cloth; no abrasive products.