POMELLA

CHANDELIER · A VINTAGE WHIMSY



THE PIECE

POMELLA combines gilded scrollwork arms with a brightly colored lacquered stem and cups, topped with opal glass globes.

MATERIALS

White opal glass
Gilded metal with scrollwork

SERVICES

30-day returns	From delivery
Ships in 1–2 days	Tracked delivery
E27	Socket

Specifications

Globes	White opal glass
Arms	Gilded metal with scrollwork
Cups	Lacquered in green, red, sage, or black
Socket	E27 · 40 W max
Dimmer	Compatible (dimmer not included)
Usage	Indoor
Global Compliance	NA, Aus, Eur, Middle East standards

Dimensions



Format	Chain-hung chandelier
3 lights	W 45 cm x H 38 cm
5 lights	W 62 cm x H 38 cm
8 lights	W 80 cm x H 38 cm
Chain	30 cm adjustable
Installation	Ceiling (hardwired)

Finishes

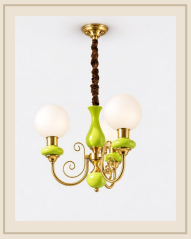

3 lights · W 45 cm · Gold & Apple green

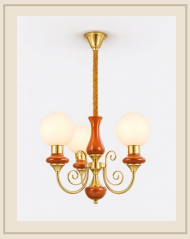

3 lights · W 45 cm · Gold & Red

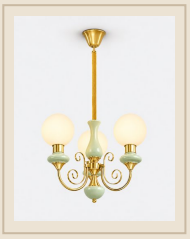

3 lights · W 45 cm · Gold & Sage green



3 lights · W 45 cm · Gold & Black



5 lights · W 62 cm · Gold & Apple green

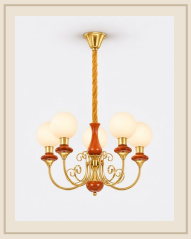

5 lights · W 62 cm · Gold & Red

Installation & care

Must be installed by a qualified electrician, in line with local wiring regulations (BS 7671 in the UK).	Glass: dry or slightly damp microfibre cloth, then dry thoroughly.
Switch off at the mains before fitting or cleaning.	Fabric: dust with a soft brush or a low-power vacuum.
Socket E27 · 40 W max: do not exceed the stated maximum wattage.	Metal: soft dry cloth; no abrasive products.