PETALINE

CEILING LIGHT · A FLOWER ON THE CEILING



THE PIECE

PETALINE opens a corolla of fabric petals around a walnut-tone canopy. A romantic piece somewhere between a country house and a reinvented grandmother's bedroom.

MATERIALS

Fabric petals: pleated cream or floral beige
Walnut-tone wood
Rated

SERVICES

30-day returns	From delivery
Ships in 1–2 days	Tracked delivery
E27	Socket

Specifications

Shade	Fabric petals: pleated cream (A) or floral beige (B)
Canopy	Walnut-tone wood, gold metal details
Socket	E27 · 40 W max per light (bulbs included)
Dimmer	Compatible (switch not included)
Damp Locations	Rated (bathroom, covered outdoor)
Global Compliance	NA, Aus, Eur, Middle East standards

Dimensions

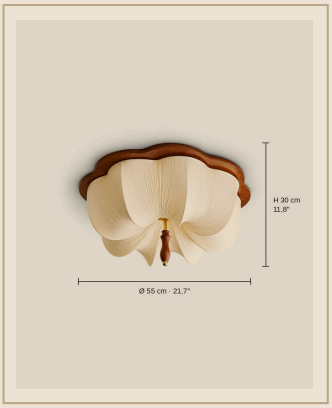

Format	Semi-flush ceiling light
Ø 55 cm	Ø 55 cm x H 30 cm
Installation	Ceiling (hardwired)

Finishes

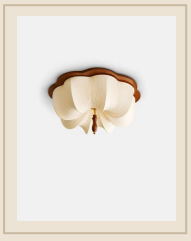

Model A · Pleated cream

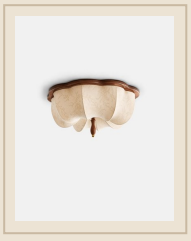

Model B · Floral beige

Installation & care

Must be installed by a qualified electrician, in line with local wiring regulations (BS 7671 in the UK).

Switch off at the mains before fitting or cleaning.

Socket E27 · 40 W max per light (bulbs included): do not exceed the stated maximum wattage.

Wood: dry cloth, away from moisture and direct heat.

Fabric: dust with a soft brush or a low-power vacuum.

Metal: soft dry cloth; no abrasive products.