PESCA

CHANDELIER · VINTAGE CHARM



THE PIECE

PESCA features a turned wood column from which radiate brass arms holding flattened glass globes. The caramel or beige gradient glass diffuses a warm golden light, like a sunset.

MATERIALS

Caramel or beige gradient glass
Brass
Tinted turned wood

SERVICES

30-day returns	From delivery
Ships in 1–2 days	Tracked delivery
E27	Socket

Specifications

Globes	Caramel or beige gradient glass
Structure	Brass
Center	Tinted turned wood
Socket	E27 · 40 W max
Dimmer	Compatible (dimmer not included)
Usage	Indoor
Global Compliance	NA, Aus, Eur, Middle East standards

Dimensions

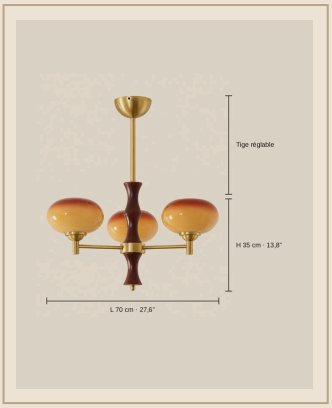

Format	Pendant chandelier with rod
3 lights · Ø 70 cm	Ø 70 cm x H 35 cm
6 lights · Ø 80 cm	Ø 80 cm x H 35 cm
8 lights · Ø 90 cm	Ø 90 cm x H 35 cm
Rod	Adjustable
Installation	Ceiling (hardwired)

Finishes



3 lights · Ø 70 cm · Copper & Caramel



3 lights · Ø 70 cm · Copper & Beige



6 lights · Ø 80 cm · Copper & Caramel



6 lights · Ø 80 cm · Copper & Beige

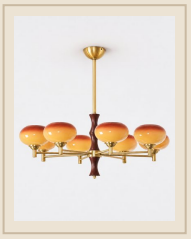

8 lights · Ø 90 cm · Copper & Caramel

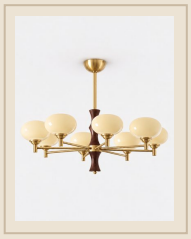

8 lights · Ø 90 cm · Copper & Beige

Installation & care

Must be installed by a qualified electrician, in line with local wiring regulations (BS 7671 in the UK).

Switch off at the mains before fitting or cleaning.

Socket E27 · 40 W max: do not exceed the stated maximum wattage.

Glass: dry or slightly damp microfibre cloth, then dry thoroughly.

Wood: dry cloth, away from moisture and direct heat.

Metal: soft dry cloth; no abrasive products.