OPALIA

CHANDELIER · A GALLERY OF COLORS



THE PIECE

OPALIA brings together blown glass discs marbled with swirls, arranged in a sphere around a chrome frame. Light passes through the swirling glass and projects colorful highlights like a work of art.

MATERIALS

Swirled blown glass
Chrome-plated metal

SERVICES

30-day returns	From delivery
Ships in 1–2 days	Tracked delivery
E14	Socket

Specifications

Discs	Swirled blown glass
Frame	Chrome-plated metal
Socket	E14 · 15 W max
Dimmer	Compatible (dimmer not included)
Usage	Indoor
Global Compliance	NA, Aus, Eur, Middle East standards

Dimensions



Format	Chain-hung chandelier
6 lights · Ø 50 cm	Ø 50 cm x H 47 cm
8 lights · Ø 60 cm	Ø 60 cm x H 51 cm
Chain	50 cm adjustable
Installation	Ceiling (hardwired)

Finishes



6 lights · Ø 50 cm · Orange red

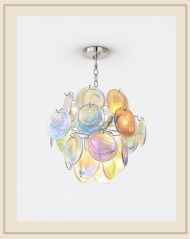

6 lights · Ø 50 cm · Iridescent multicolour



6 lights · Ø 50 cm · Green



6 lights · Ø 50 cm · Pink



8 lights · Ø 60 cm · Orange red



8 lights · Ø 60 cm · Iridescent multicolour

Installation & care

Must be installed by a qualified electrician, in line with local wiring regulations (BS 7671 in the UK).

Switch off at the mains before fitting or cleaning.

Socket E14 · 15 W max: do not exceed the stated maximum wattage.

Glass: dry or slightly damp microfibre cloth, then dry thoroughly.

Metal: soft dry cloth; no abrasive products.