ONDINE

CEILING LIGHT · A SUSPENDED WAVE

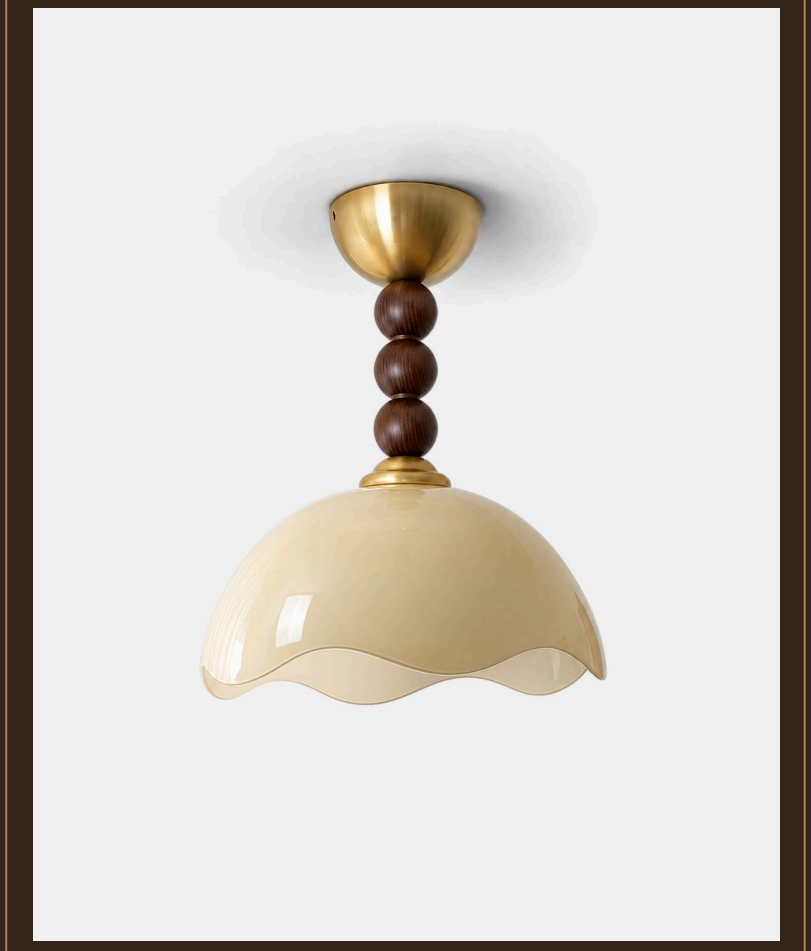

THE PIECE

ONDINE ripples the edge of its glass dome like a frozen wave or a flower's petticoat. Its graceful retro silhouette brings movement to the ceiling. The dome hangs from a short stem of walnut beads and a gold canopy.

MATERIALS

Glass dome with wavy edges
Walnut wood bead stem
Rated

SERVICES

30-day returns	From delivery
Ships in 1–2 days	Tracked delivery
E27	Socket

Specifications

Shade	Glass dome with wavy edges
Body	Walnut wood bead stem, gold metal canopy
Socket	E27 · 40 W max (bulb included)
Dimmer	Compatible (switch not included)
Damp Locations	Rated (bathroom, covered outdoor)
Global Compliance	NA, Aus, Eur, Middle East standards

Dimensions



Format	Short-stem ceiling light
Ø 35 cm	Ø 35 cm x H 40 cm
Installation	Ceiling (hardwired)

Finishes

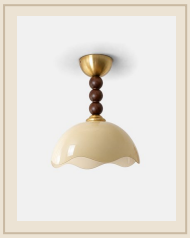

Beige

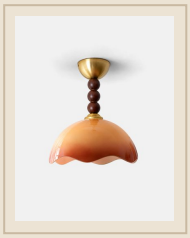

Caramel

Installation & care

Must be installed by a qualified electrician, in line with local wiring regulations (BS 7671 in the UK).

Switch off at the mains before fitting or cleaning.

Socket E27 · 40 W max (bulb included): do not exceed the stated maximum wattage.

Glass: dry or slightly damp microfibre cloth, then dry thoroughly.

Wood: dry cloth, away from moisture and direct heat.

Metal: soft dry cloth; no abrasive products.