OMBRELLE

CEILING LIGHT · AN UPTURNED PARASOL

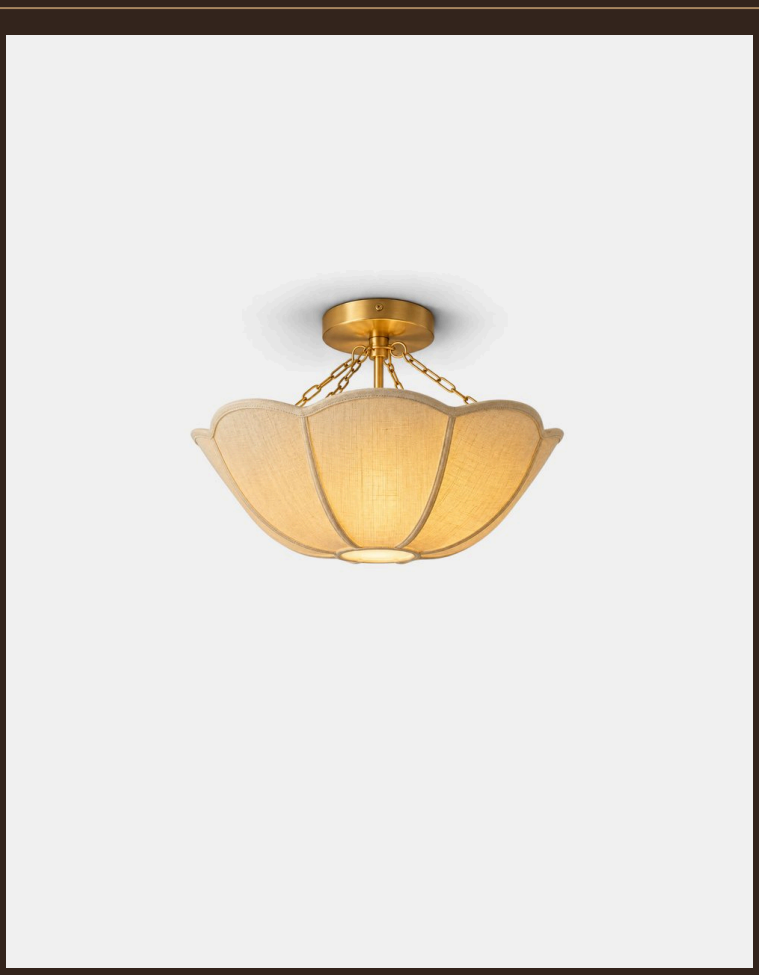

THE PIECE

OMBRELLE turns a garden parasol upside down: a natural linen bowl whose piped ribs radiate to a scalloped rim. Three gold chains lift it off the ceiling, letting light wash the ceiling and filter through the linen.

MATERIALS

Natural linen with piped ribs
Brass-finish canopy

SERVICES

30-day returns	From delivery
Ships in 1–2 days	Tracked delivery
E27	Socket

Specifications

Shade	Natural linen with piped ribs, scalloped rim
Body	Brass-finish canopy, chains and frame
Socket	3 × E27 · 9 W max per light (bulbs included)
Dimmer	Compatible (switch not included)
Global Compliance	NA, Aus, Eur, Middle East standards

Dimensions



Format	Semi-flush ceiling light
Ø 40 cm	Ø 40 cm x H 18 cm
Ø 50 cm	Ø 50 cm x H 22 cm
Ø 60 cm	Ø 60 cm x H 27 cm
Ø 80 cm	Ø 80 cm x H 35 cm
Installation	Ceiling (hardwired)

Finishes

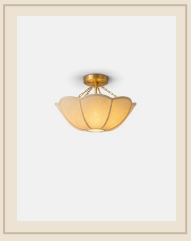

Ø 40 cm



Ø 50 cm

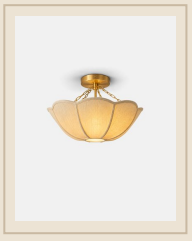

Ø 60 cm



Ø 80 cm

Installation & care

Must be installed by a qualified electrician, in line with local wiring regulations (BS 7671 in the UK).

Switch off at the mains before fitting or cleaning.

Socket 3 × E27 · 9 W max per light (bulbs included): do not exceed the stated maximum wattage.

Fabric: dust with a soft brush or a low-power vacuum.

Metal: soft dry cloth; no abrasive products.