NOCELLA

CHANDELIER · A REIMAGINED CLASSIC

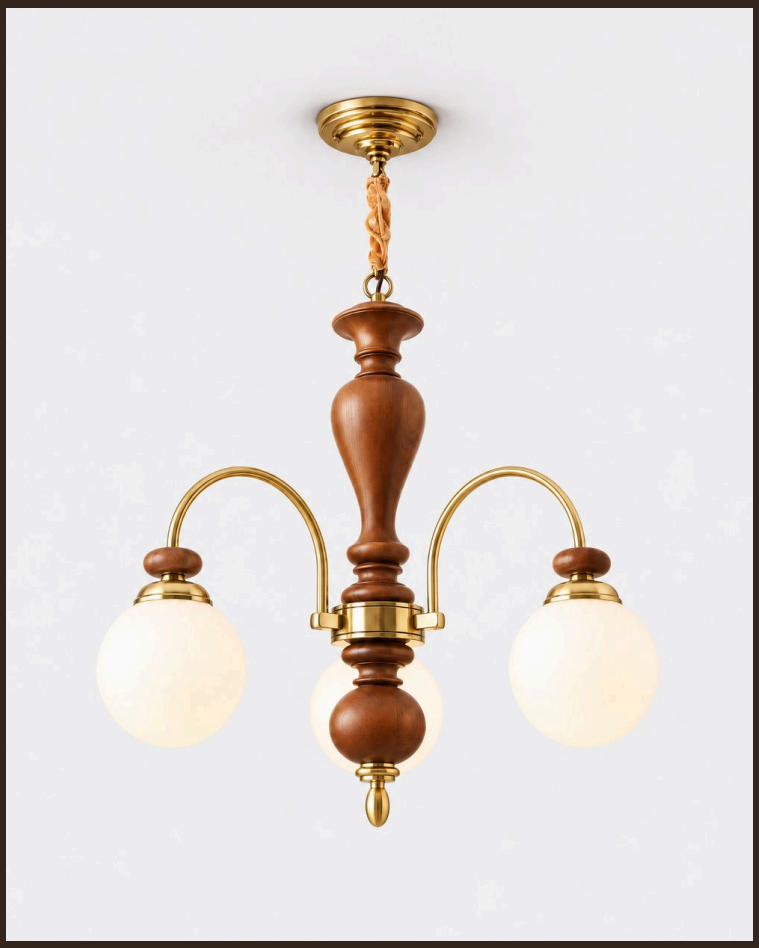

THE PIECE

NOCELLA combines a turned wood stem with generously curved brass arms. The opal globes diffuse an enveloping, glare-free light.

MATERIALS

Turned wood
Brass or nickel
White opal glass

SERVICES

30-day returns	From delivery
Ships in 1–2 days	Tracked delivery
E14	Socket

Specifications

Stem	Turned wood
Arms	Brass or nickel
Globes	White opal glass
Socket	E14 · 40 W max
Dimmer	Compatible (dimmer not included)
Usage	Interior
Global Compliance	NA, Aus, Eur, Middle East standards

Dimensions



Format	Rod-mounted pendant chandelier
3 lights · Ø 64 cm	Ø 64 cm x H 48 cm
6 lights · Ø 80 cm	Ø 80 cm x H 48 cm
8 lights · Ø 92 cm	Ø 92 cm x H 48 cm
Rod	50 cm
Installation	Ceiling (hardwired)

Finishes

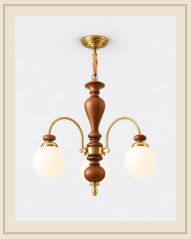

3 lights · Ø 64 cm · Walnut & Gold



3 lights · Ø 64 cm · Black & Nickel

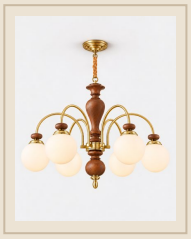

6 lights · Ø 80 cm · Walnut & Gold



6 lights · Ø 80 cm · Black & Nickel

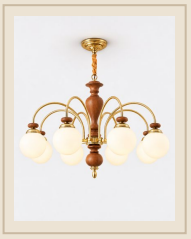

8 lights · Ø 92 cm · Walnut & Gold



8 lights · Ø 92 cm · Black & Nickel

Installation & care

Must be installed by a qualified electrician, in line with local wiring regulations (BS 7671 in the UK).

Switch off at the mains before fitting or cleaning.

Socket E14 · 40 W max: do not exceed the stated maximum wattage.

Glass: dry or slightly damp microfibre cloth, then dry thoroughly.

Wood: dry cloth, away from moisture and direct heat.

Fabric: dust with a soft brush or a low-power vacuum.