NERIA

CHANDELIER · A SEA-GLASS PEBBLE



THE PIECE

NERIA is inspired by sea-polished glass: marbled glass discs with iridescent reflections, suspended in staggered tiers on a delicate chrome frame. Each disc captures the light in its own way.

MATERIALS

Marbled art glass with iridescent reflections
Chrome-plated metal

SERVICES

30-day returns	From delivery
Ships in 1–2 days	Tracked delivery
3000K	Color Temperature

Specifications

Discs	Marbled art glass with iridescent reflections
Frame	Chrome-plated metal
Shades	Blue, green, iridescent white, pink or orange
Socket	E14 · max. 15 W, 3000 K bulbs included
Dimmer	Compatible (dimmer not included)
Usage	Interior
Global Compliance	NA, Aus, Eur, Middle East standards

Dimensions

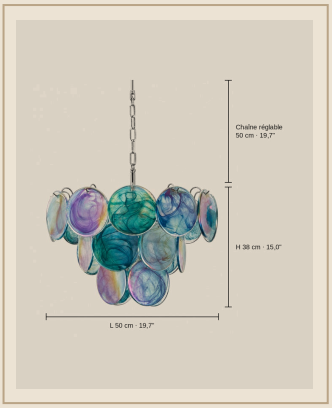

Format	Chain-hung chandelier
3 tiers · W 50 cm	H 38 cm · 6 × E14 · 9.1 kg
3 tiers · W 60 cm	H 38 cm · 9 × E14 · 12.4 kg
4 tiers · W 60 cm	H 48 cm · 9 × E14 · 13.5 kg
4 tiers · W 80 cm	H 48 cm · 12 × E14 · 20.2 kg
5 tiers · W 80 cm	H 60 cm · 12 × E14 · 21.4 kg
Chain	50 cm adjustable
Installation	Ceiling (hardwired)

Finishes



3 tiers · W 50 cm · Chrome & Blue Glass



3 tiers · W 50 cm · Chrome & Green Glass



3 tiers · W 50 cm · Chrome & Iridescent White Glass

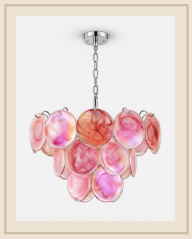

3 tiers · W 50 cm · Chrome & Pink Glass



3 tiers · W 50 cm · Chrome & Orange Glass



4 tiers · W 60 cm · Chrome & Blue Glass

Installation & care

Must be installed by a qualified electrician, in line with local wiring regulations (BS 7671 in the UK).	Glass: dry or slightly damp microfibre cloth, then dry thoroughly.
Switch off at the mains before fitting or cleaning.	Metal: soft dry cloth; no abrasive products.
Socket E14 · max. 15 W, 3000 K bulbs included: do not exceed the stated maximum wattage.	