MELBA

CHANDELIER · BUBBLES OF SOFTNESS

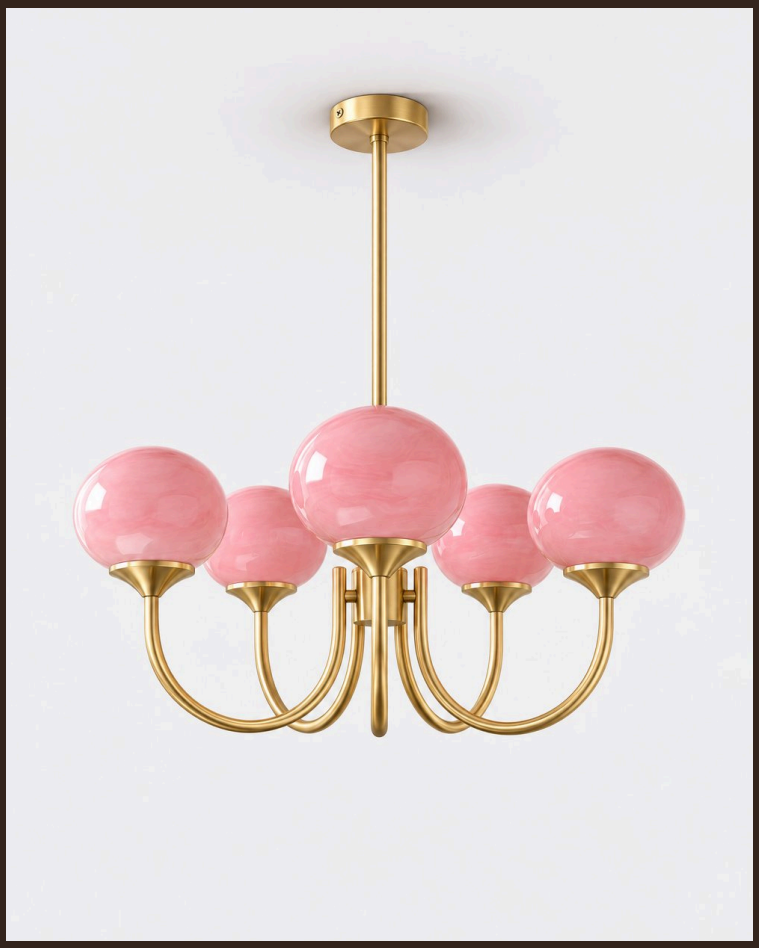

THE PIECE

MELBA brings together blown glass globes in generous shapes, perched at the end of curved arms like suspended candies.

MATERIALS

Blown glass Ø 18 cm
Copper-finished or chrome-finished metal

SERVICES

30-day returns	From delivery
Ships in 1–2 days	Tracked delivery
E27	Socket

Specifications

Globes	Blown glass Ø 18 cm
Structure	Copper-finished or chrome-finished metal
Bulb socket	E27
Dimmer	Compatible (dimmer not included)
Usage	Indoor
Global Compliance	NA, Aus, Eur, Middle East standards

Dimensions

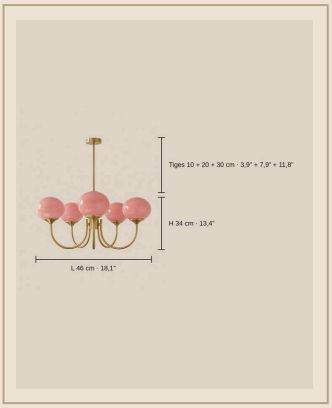

Format	Suspended rod chandelier
3 lights · Ø 46 cm	Ø 46 cm x H 34 cm
5 lights · Ø 67 cm	Ø 67 cm x H 34 cm
Rods	10 + 20 + 30 cm
Installation	Ceiling (hardwired)

Finishes



3 lights · Ø 46 cm · Copper & Pink



3 lights · Ø 46 cm · Copper & Cream



3 lights · Ø 46 cm · Copper & White



3 lights · Ø 46 cm · Copper & Orange



3 lights · Ø 46 cm · Chrome & Pink



3 lights · Ø 46 cm · Chrome & Cream

Installation & care

Must be installed by a qualified electrician, in line with local wiring regulations (BS 7671 in the UK).	Glass: dry or slightly damp microfibre cloth, then dry thoroughly.
Switch off at the mains before fitting or cleaning.	Metal: soft dry cloth; no abrasive products.
Bulb socket E27: do not exceed the stated maximum wattage.	