MAIOLICA

CHANDELIER · A MEDITERRANEAN FEEL



THE PIECE

MAIOLICA radiates with brass arms around a walnut-finished wood core, holding opal globes set with colored mosaic. Each globe diffuses a soft glow, enhanced by the bursts of color from its mosaic.

MATERIALS

Opalin with colored mosaic
Brass & walnut-finished wood

SERVICES

30-day returns	From delivery
Ships in 1–2 days	Tracked delivery
E27	Socket

Specifications

Globes	Opalin with colored mosaic
Structure	Brass & walnut-finished wood
Socket	E27 · 40 W max
Dimmer	Compatible (dimmer not included)
Usage	Indoor
Global Compliance	NA, Aus, Eur, Middle East standards

Dimensions

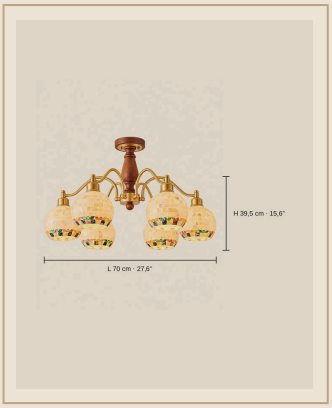

Format	Semi-recessed ceiling light
6 lights · Ø 70 cm	Ø 70 cm x H 39.5 cm
8 lights · Ø 92.8 cm	Ø 92.8 cm x H 39.5 cm
6 lights · Ø 79 cm	Ø 79 cm x H 38 cm
8 lights · Ø 98 cm	Ø 98 cm x H 38 cm
Installation	Ceiling (wired)

Finishes

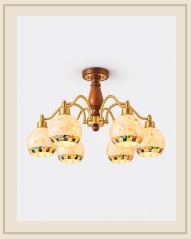

6 lights · Ø 70 cm · Brass & Walnut

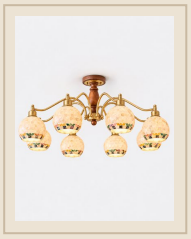

8 lights · Ø 92.8 cm · Brass & Walnut

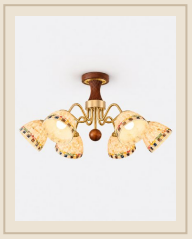

6 lights · Ø 79 cm · Brass & Walnut

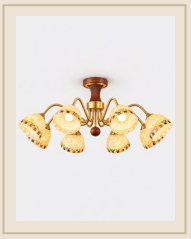

8 lights · Ø 98 cm · Brass & Walnut

Installation & care

Must be installed by a qualified electrician, in line with local wiring regulations (BS 7671 in the UK).

Switch off at the mains before fitting or cleaning.

Socket E27 · 40 W max: do not exceed the stated maximum wattage.

Glass: dry or slightly damp microfibre cloth, then dry thoroughly.

Wood: dry cloth, away from moisture and direct heat.

Fabric: dust with a soft brush or a low-power vacuum.