LUCETTA

CHANDELIER · RETRO CHARM

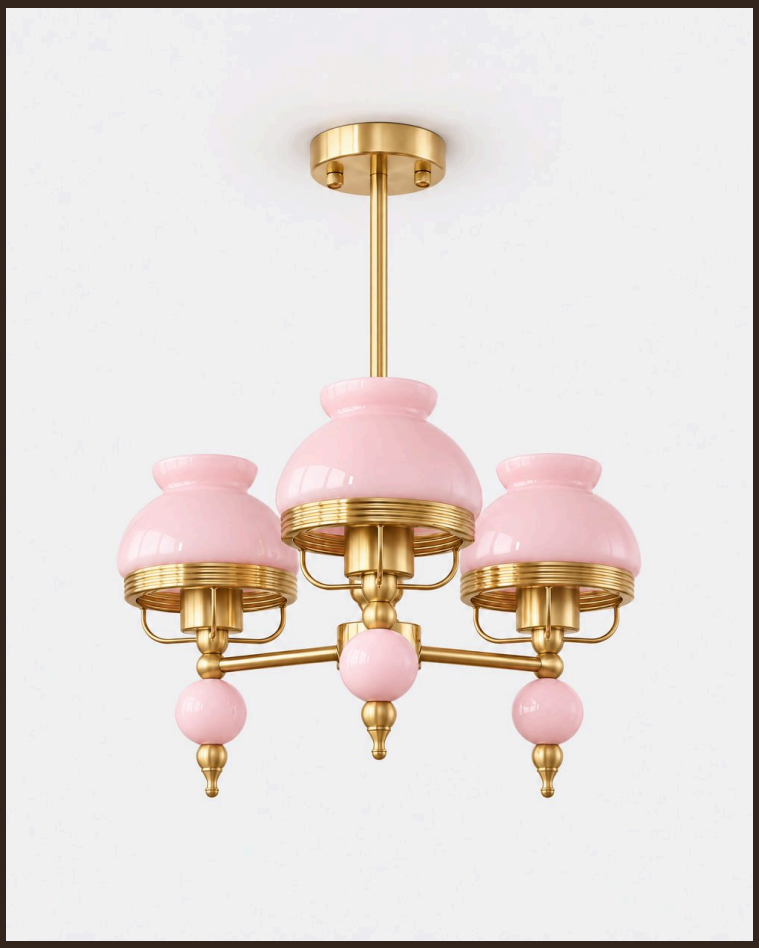

THE PIECE

LUCETTA reinterprets vintage lighting: opal glass domes housed in delicate brass cages, accented by glass beads beneath each arm.

MATERIALS

Pink or beige opal glass
Brass

SERVICES

30-day returns	From delivery
Ships in 1–2 days	Tracked delivery
E27	Socket

Specifications

Shade	Pink or beige opal glass
Structure	Brass
Socket	E27 · 40 W max
Dimmable	Compatible (dimmer not included)
Usage	Indoor
Global Compliance	NA, Aus, Eur, Middle East standards

Dimensions

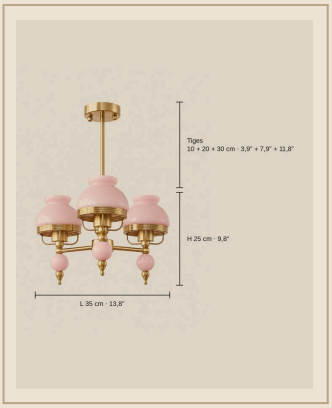

Format	Rod-mounted pendant chandelier
3 lights · Ø 35 cm	Ø 35 cm x H 25 cm
5 lights · Ø 55 cm	Ø 55 cm x H 27 cm
Rods	10 + 20 + 30 cm
Installation	Ceiling (hardwired)

Finishes



3 lights · Ø 35 cm · Pink



3 lights · Ø 35 cm · Beige



5 lights · Ø 55 cm · Pink



5 lights · Ø 55 cm · Beige

Installation & care

Must be installed by a qualified electrician, in line with local wiring regulations (BS 7671 in the UK).

Switch off at the mains before fitting or cleaning.

Socket E27 · 40 W max: do not exceed the stated maximum wattage.

Glass: dry or slightly damp microfibre cloth, then dry thoroughly.

Fabric: dust with a soft brush or a low-power vacuum.

Metal: soft dry cloth; no abrasive products.