# LOTOSA

CHANDELIER · A BOUQUET OF LOTUS



## THE PIECE

LOTOSA features delicate brass arms that blossom into rippled glass lotus flowers, available in clear or delicately pink-rimmed finishes. The pleated glass captures the light and casts soft reflections on the ceiling.

## MATERIALS

Clear or Pink-Rimmed Rippled Glass
Brass

## SERVICES

| | |
|---|---|
| 30-day returns | From delivery |
| Ships in 1–2 days | Tracked delivery |
| E14 | Socket |

## Specifications

| | |
|---|---|
| Flowers | Clear or Pink-Rimmed Rippled Glass |
| Structure | Brass |
| Socket | E14 · 15 W Max |
| Dimmer | Compatible (Dimmer Not Included) |
| Usage | Indoor |
| Global Compliance | NA, Aus, Eur, Middle East Standards |

## Dimensions

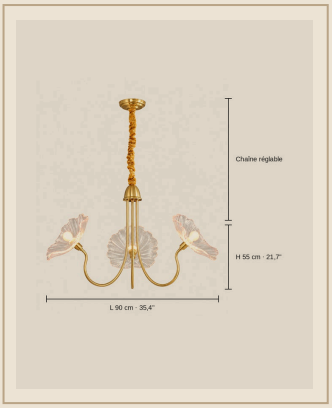


| | |
|---|---|
| Format | Chain-Suspended Chandelier |
| 3 Lights · Ø 90 cm | Ø 90 cm x H 55 cm |
| 6 Lights · Ø 90 cm | Ø 90 cm x H 55 cm |
| Chain | 50 cm Adjustable |
| Installation | Ceiling (Hardwired) |

## Finishes

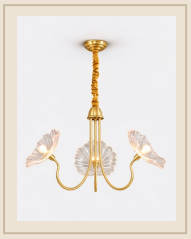

**3 lights · Ø 90 cm · Brass & Clear**

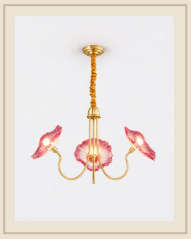

**3 lights · Ø 90 cm · Brass & Pink**



**6 lights · Ø 90 cm · Brass & Clear**

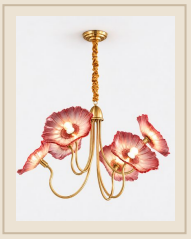

**6 lights · Ø 90 cm · Brass & Pink**

## Installation & care

Must be installed by a qualified electrician, in line with local wiring regulations (BS 7671 in the UK).

Switch off at the mains before fitting or cleaning.

Socket E14 · 15 W Max: do not exceed the stated maximum wattage.

Glass: dry or slightly damp microfibre cloth, then dry thoroughly.

Metal: soft dry cloth; no abrasive products.