LOTIA

CHANDELIER · A MAGNOLIA FLOWER

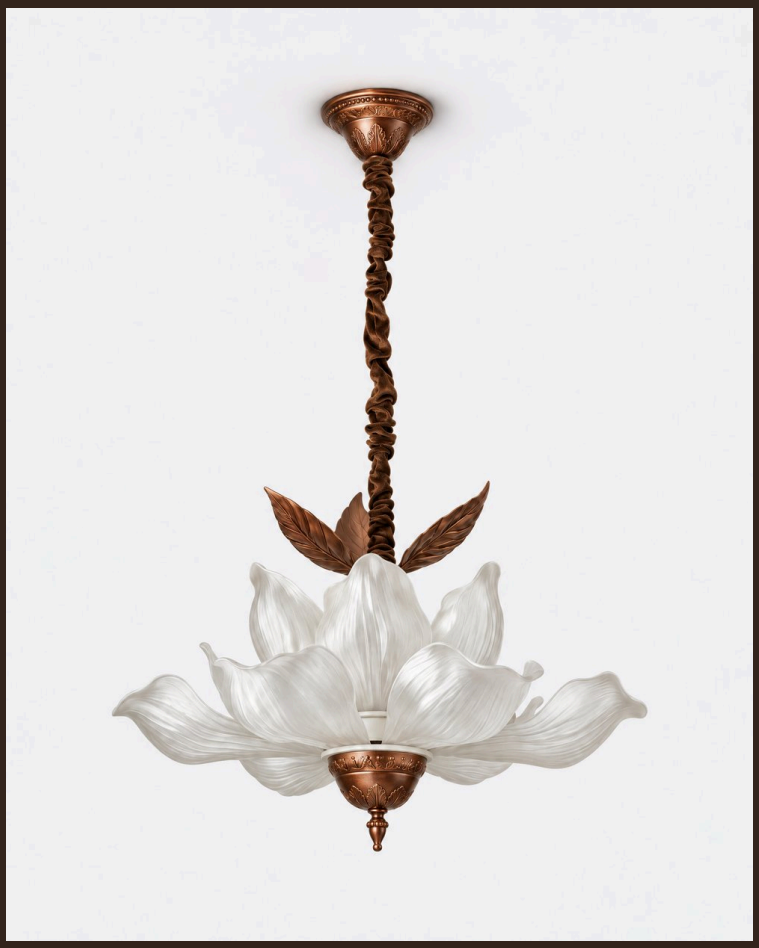

THE PIECE

LOTIA features several tiers of white frosted glass petals, crowned with leaves and a copper-finished metal base, like a suspended magnolia flower.

MATERIALS

White frosted glass
Copper-finished metal

SERVICES

30-day returns	From delivery
Ships in 1–2 days	Tracked delivery

Specifications

Petals	White frosted glass
Leaves & base	Copper-finished metal
Use	Indoor
Global Compliance	NA, Aus, Eur, Middle East standards

Dimensions

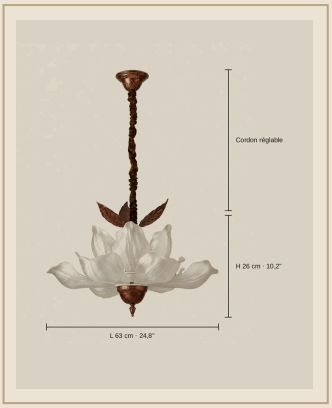

Format	Corded pendant chandelier
L 63 cm	H 26 cm
Cord	Adjustable
Installation	Ceiling (hardwired)

Finishes

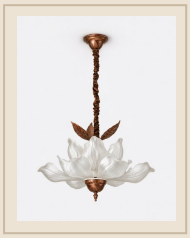

L 63 cm · Copper & White Glass

Installation & care

Must be installed by a qualified electrician, in line with local wiring regulations (BS 7671 in the UK).

Switch off at the mains before fitting or cleaning.

Glass: dry or slightly damp microfibre cloth, then dry thoroughly.

Metal: soft dry cloth; no abrasive products.