LISERON

CEILING LIGHT · A HANGING FLOWER

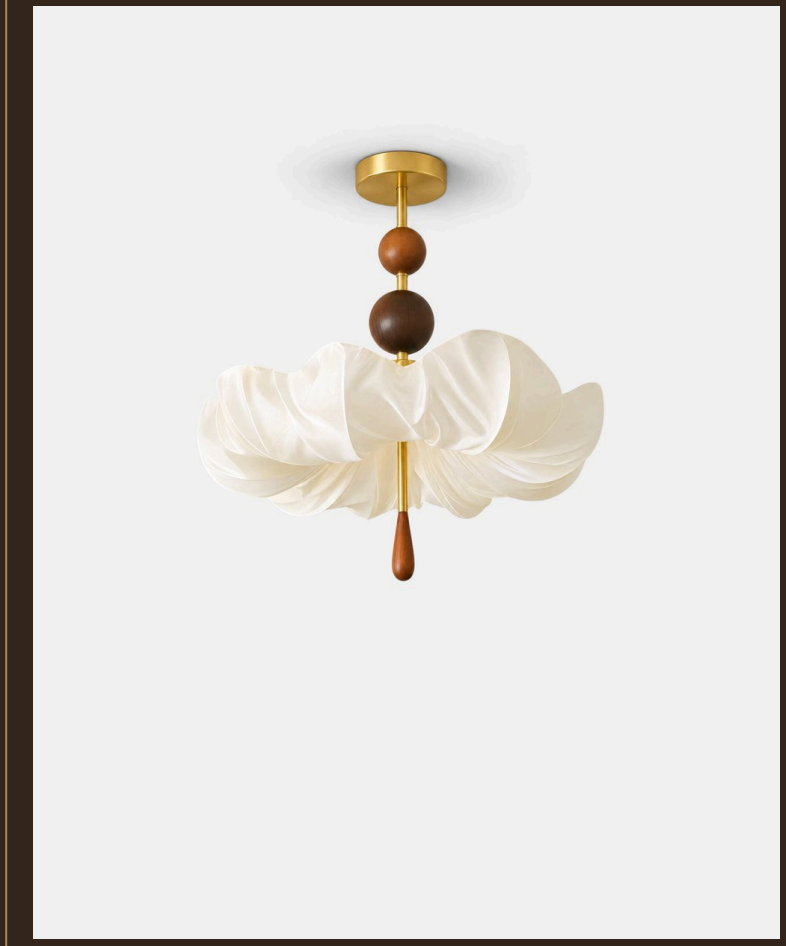

THE PIECE

LISERON unfolds a large cream fabric flower with wavy petals, like a bindweed opening in the morning. A gold stem with two walnut beads and a wooden drop completes the silhouette.

MATERIALS

Wavy cream fabric petals
Gold stem
Rated

SERVICES

30-day returns	From delivery
Ships in 1–2 days	Tracked delivery
E27	Socket

Specifications

Shade	Wavy cream fabric petals
Body	Gold stem, walnut beads and drop
Socket	E27 · 40 W max per light (bulbs not included)
Dimmer	Compatible (switch not included)
Damp Locations	Rated (bathroom, covered outdoor)
Global Compliance	NA, Aus, Eur, Middle East standards

Dimensions



Format	Semi-flush ceiling light
Ø 50 cm	Ø 50 cm x H 48 cm
Installation	Ceiling (hardwired)

Finishes

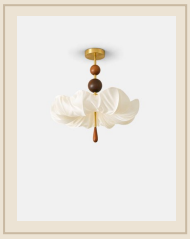

Gold & Walnut & Beige

Installation & care

Must be installed by a qualified electrician, in line with local wiring regulations (BS 7671 in the UK).

Switch off at the mains before fitting or cleaning.

Socket E27 · 40 W max per light (bulbs not included): do not exceed the stated maximum wattage.

Wood: dry cloth, away from moisture and direct heat.

Fabric: dust with a soft brush or a low-power vacuum.

Metal: soft dry cloth; no abrasive products.