LINEO

CHANDELIER · AN ARCHITECTURAL LINE

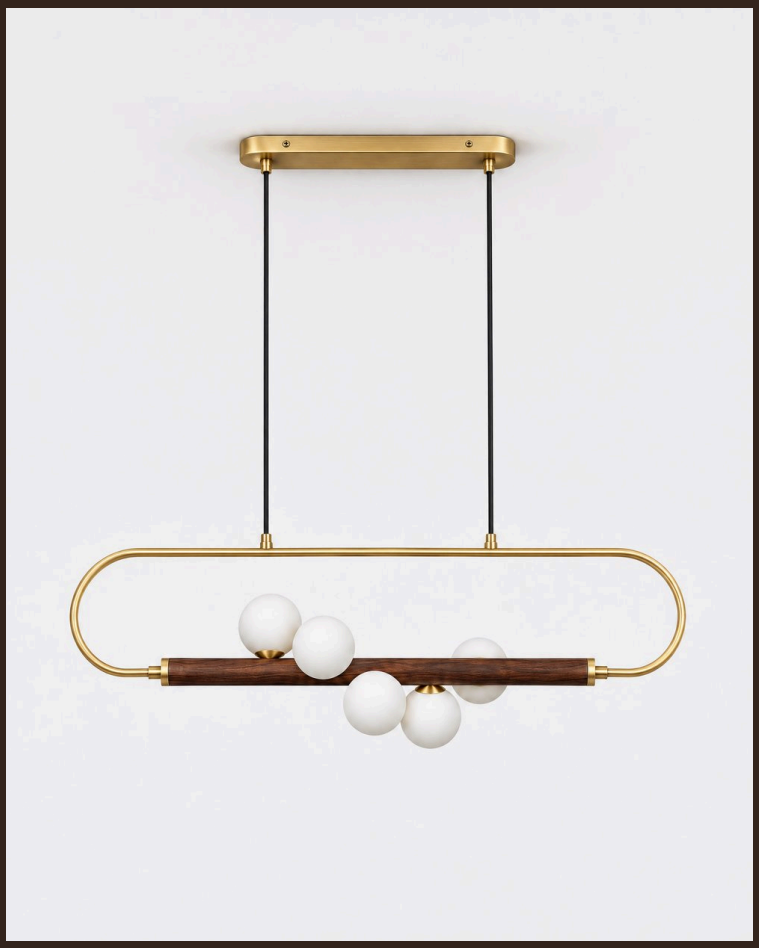

THE PIECE

LINEO creates a clean line above the table: a solid walnut bar encircled by an oval brass ring, topped with five small frosted white glass globes.

MATERIALS

Solid walnut
Antique-finish brass
Frosted white glass

SERVICES

30-day returns	From delivery
Ships in 1–2 days	Tracked delivery
G4	Socket

Specifications

Bar	Solid walnut
Ring	Antique-finish brass
Globes	Frosted white glass
Socket	G4 · 5 globes
Dimmer	Compatible (dimmer not included)
Usage	Indoor, moisture-resistant (kitchen)
Global Compliance	NA, Aus, Eur, Middle East standards

Dimensions

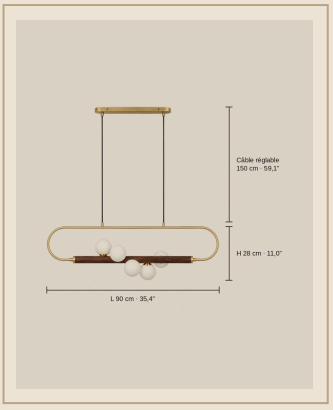

Format	Linear pendant chandelier
L 90 cm	L 90 x W 19 x H 28 cm
L 120 cm	L 120 x W 19 x H 28 cm
Cable	150 cm adjustable
Recommended height	75 to 90 cm above the table
Installation	Ceiling (hardwired)

Finishes



5 lights · W 90 cm · Walnut & Brass



5 lights · W 120 cm · Walnut & Brass

Installation & care

Must be installed by a qualified electrician, in line with local wiring regulations (BS 7671 in the UK).

Switch off at the mains before fitting or cleaning.

Socket G4 · 5 globes: do not exceed the stated maximum wattage.

Glass: dry or slightly damp microfibre cloth, then dry thoroughly.

Wood: dry cloth, away from moisture and direct heat.

Metal: soft dry cloth; no abrasive products.