JADO

CEILING LIGHT · A GLASS LANTERN



THE PIECE

Beneath an ornate rosette, JADO holds a ribbed glass globe in deep jade green or opal white. Light passes through the glass in soft gradients that smooth shades cannot create.

MATERIALS

Ornate aged-brass or black metal rosette
Ribbed globe in jade green or opal white glass
Rated

SERVICES

30-day returns	From delivery
Ships in 1–2 days	Tracked delivery
E27	Socket

Specifications

Canopy	Ornate aged-brass or black metal rosette
Shade	Ribbed globe in jade green or opal white glass
Socket	E27 · 40 W max · T10/T30 tubular bulb only (not included)
Lit Area	~5 m²
Dimmer	Compatible (switch not included)
Damp Locations	Rated (bathroom, covered outdoor)
Global Compliance	NA, Aus, Eur, Middle East standards

Dimensions

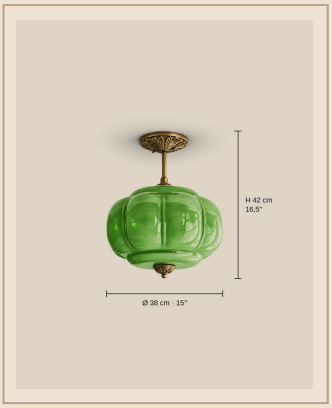

Format	Short-stem ceiling light
Size	Ø 38 cm x H 42 cm
Size	Ø 38 cm x H 52 cm
Installation	Ceiling (hardwired)

Finishes

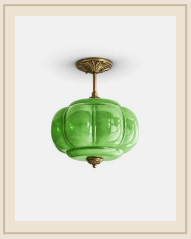
H 42 cm · Gold & Jade green

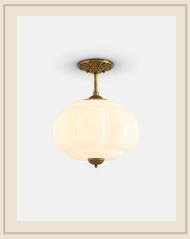
H 42 cm · Gold & White

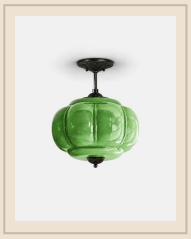
H 42 cm · Black & Jade green

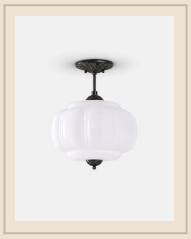
H 42 cm · Black & White

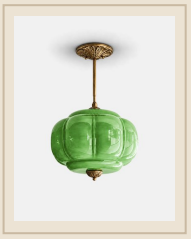
H 52 cm · Gold & Jade green


H 52 cm · Gold & White

Installation & care

Must be installed by a qualified electrician, in line with local wiring regulations (BS 7671 in the UK).

Switch off at the mains before fitting or cleaning.

Socket E27 · 40 W max · T10/T30 tubular bulb only (not included): do not exceed the stated maximum wattage.

Glass: dry or slightly damp microfibre cloth, then dry thoroughly.

Metal: soft dry cloth; no abrasive products.