IMPERIA

CHANDELIER · AN IMPERIAL CROWN

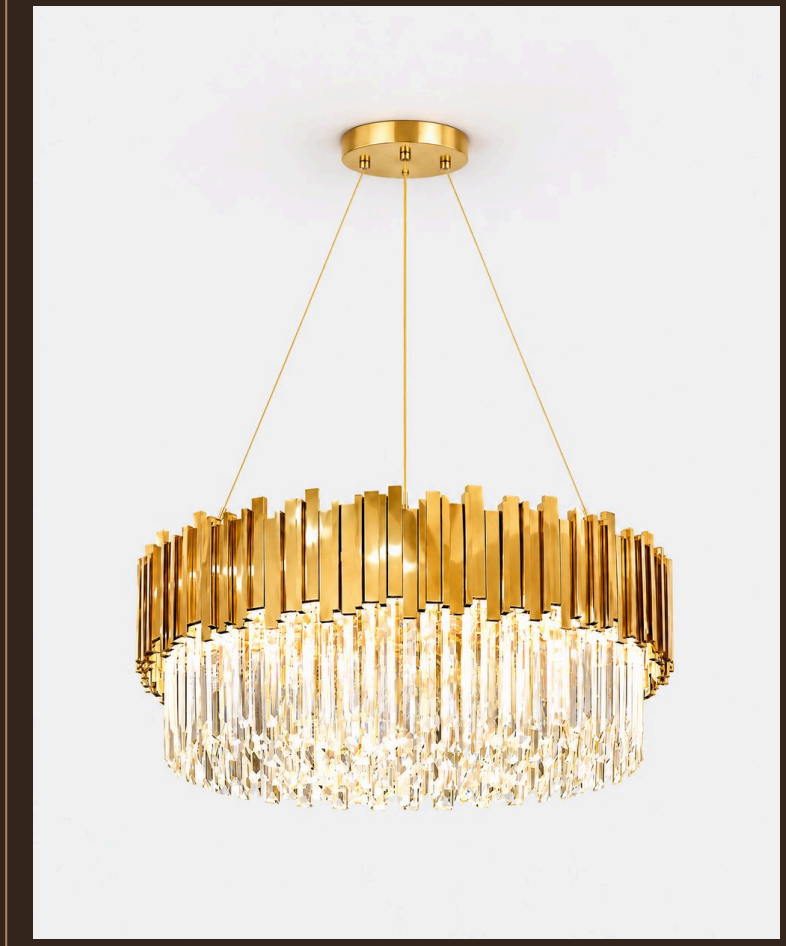

THE PIECE

IMPERIA combines vertical gold louvers with a cascade of crystal prisms for a truly opulent chandelier. The crystal shatters light into a thousand reflections, while the gold warms the atmosphere.

MATERIALS

Shiny gold metal
Clear crystal

SERVICES

30-day returns	From delivery
Ships in 1–2 days	Tracked delivery
E14	Socket

Specifications

Louvers	Shiny gold metal
Pendants	Clear crystal
Socket	E14 · 40 W max
Dimmer	Compatible (dimmer not included)
Usage	Indoor
Global Compliance	NA, Aus, Eur, Middle East standards

Dimensions

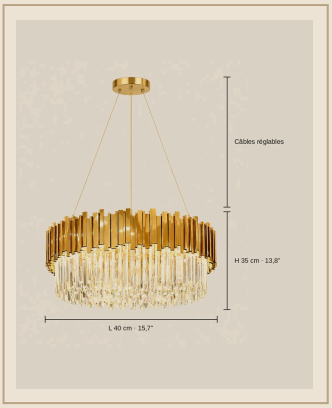

Format	Cable-suspended chandelier
Ø 40 cm	Ø 40 cm x H 35 cm
Ø 60 cm	Ø 60 cm x H 35 cm
Ø 80 cm	Ø 80 cm x H 35 cm
Ø 100 cm	Ø 100 cm x H 35 cm
L 90 cm	L 90 cm x W 30 cm x H 30 cm
L 120 cm	L 120 cm x W 40 cm x H 35 cm
Cables	150 cm adjustable
Installation	Ceiling (hardwired)

Finishes



Ø 40 cm · Gold & crystal



Ø 60 cm · Gold & crystal



Ø 80 cm · Gold & crystal



Ø 100 cm · Gold & crystal

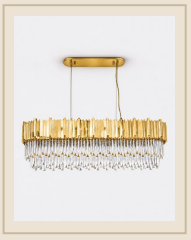

W 90 cm · Gold & crystal

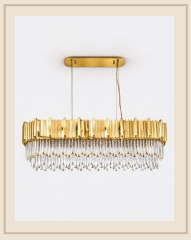

W 120 cm · Gold & crystal

Installation & care

Must be installed by a qualified electrician, in line with local wiring regulations (BS 7671 in the UK).

Switch off at the mains before fitting or cleaning.

Socket E14 · 40 W max: do not exceed the stated maximum wattage.

Crystal: soft dry cloth; handle the drops with care.

Metal: soft dry cloth; no abrasive products.