GLORIETTE

CEILING LIGHT · A FLOWERING GAZEBO

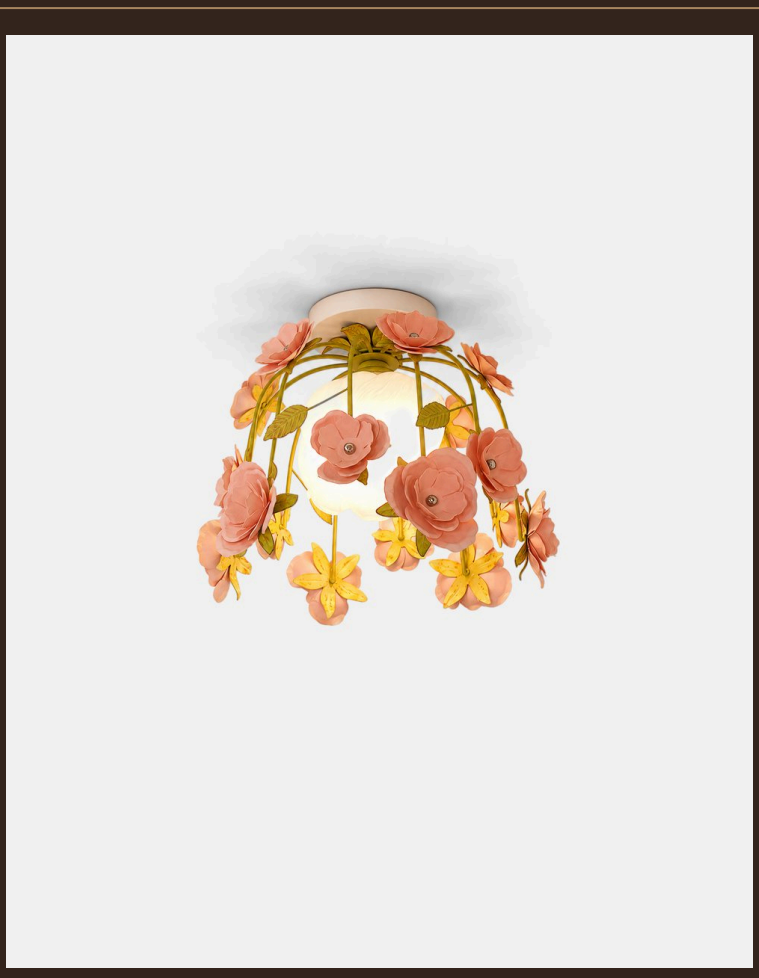

THE PIECE

GLORIETTE recalls a garden gazebo overgrown with roses: a cage of green stems holding pink and yellow blooms. At its centre, a white glass globe spreads soft light between the petals, casting floral shadows.

MATERIALS

Green lacquered metal cage
White glass globe
Rated

SERVICES

30-day returns	From delivery
Ships in 1–2 days	Tracked delivery
E27	Socket

Specifications

Body	Green lacquered metal cage, pink roses and yellow flowers
Shade	White glass globe
Socket	E27 · 40 W max (bulb not included)
Dimmer	Compatible (switch not included)
Damp Locations	Rated (bathroom, covered outdoor)
Global Compliance	NA, Aus, Eur, Middle East standards

Dimensions



Format	Ceiling or wall light
Ø 37 cm	Ø 37 cm x H 33 cm
Ø 47 cm	Ø 47 cm x H 33 cm
Installation	Ceiling or wall (hardwired)

Finishes

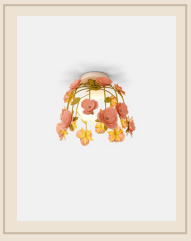

Ø 37 cm

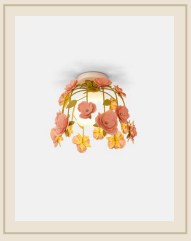

Ø 47 cm

Installation & care

Must be installed by a qualified electrician, in line with local wiring regulations (BS 7671 in the UK).

Switch off at the mains before fitting or cleaning.

Socket E27 · 40 W max (bulb not included): do not exceed the stated maximum wattage.

Glass: dry or slightly damp microfibre cloth, then dry thoroughly.

Metal: soft dry cloth; no abrasive products.