FUSIA

CHANDELIER · MOLTEN METAL



THE PIECE

FUSIA brings together mirror-effect globes with irregular shapes, frozen in mid-melt and suspended at different heights.

MATERIALS

Mirror-effect metal
Rose copper

SERVICES

30-day returns	From delivery
Ships in 1–2 days	Tracked delivery
E27	Socket

Specifications

Globes	Mirror-effect metal, molten shape
Finish	Rose copper, smoked grey, gold or silver
Socket	E27 · 40 W max per globe
Use	Indoor
Global Compliance	NA, Aus, Eur, Middle East standards

Dimensions

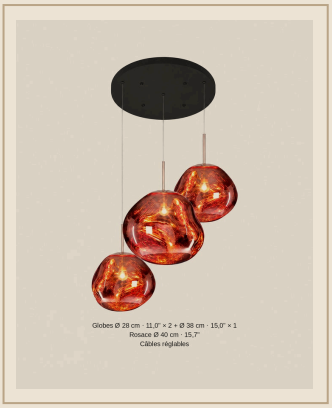

Format	Cluster of pendant lights on cables
3 globes	Ø 28 cm x 2 + Ø 38 cm x 1 · canopy Ø 40 cm
5 globes · Ø 28 cm	Ø 28 cm x 5 · canopy Ø 50 cm
5 globes · Ø 28 and 38 cm	Ø 28 cm x 3 + Ø 38 cm x 2 · canopy Ø 50 cm
7 globes	Ø 28 cm x 4 + Ø 38 cm x 3 · canopy Ø 60 cm
11 globes	Ø 28 cm x 6 + Ø 38 cm x 5 · canopy Ø 80 cm
Cables	Adjustable
Installation	Ceiling (wired)

Finishes

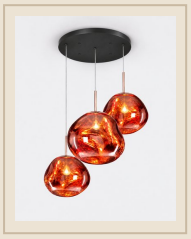

3 globes · Rose copper



3 globes · Smoky grey



3 globes · Gold



3 globes · Silver



5 globes · Ø 28 cm · Rose copper



5 globes · Ø 28 cm · Smoky grey

Installation & care

Must be installed by a qualified electrician, in line with local wiring regulations (BS 7671 in the UK).

Switch off at the mains before fitting or cleaning.

Socket E27 · 40 W max per globe: do not exceed the stated maximum wattage.

Glass: dry or slightly damp microfibre cloth, then dry thoroughly.

Metal: soft dry cloth; no abrasive products.