FLEURINE

CEILING LIGHT · A BOUQUET OF LIGHT

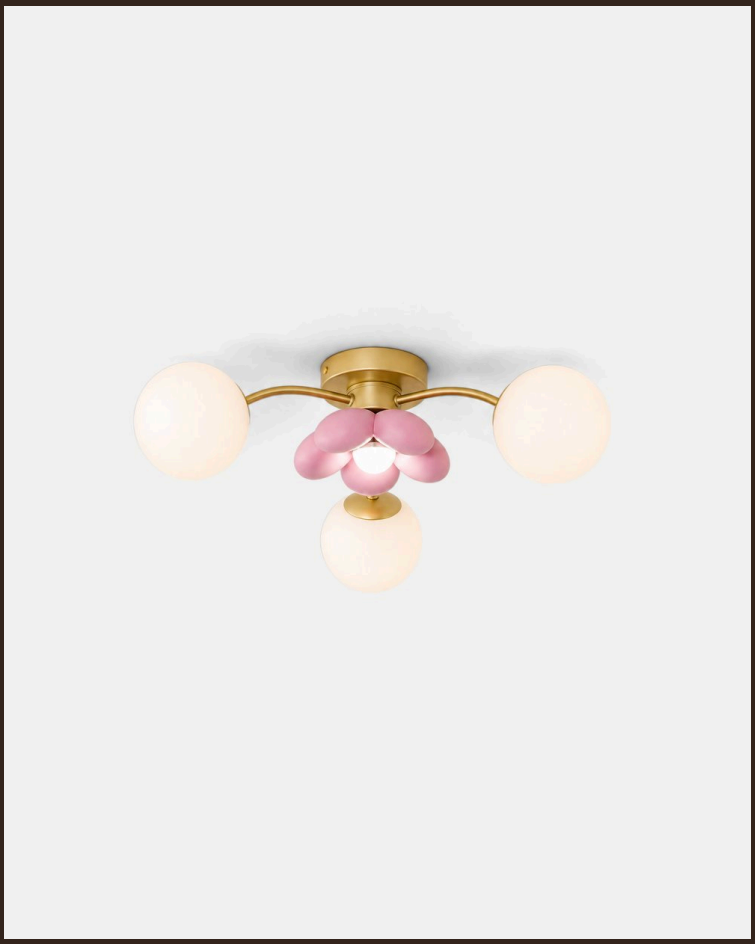

THE PIECE

FLEURINE spreads its opal globes on curved gold arms around a small pink flower. A tender, fairy-tale composition, like a hanging bouquet.

MATERIALS

White opal glass globes
Gold metal with curved arms
Rated

SERVICES

30-day returns	From delivery
Ships in 1–2 days	Tracked delivery
E27	Socket

Specifications

Shade	White opal glass globes
Body	Gold metal with curved arms, pink resin centre flower
Socket	E27 · 40 W max per light (bulbs not included)
Dimmer	Compatible (switch not included)
Damp Locations	Rated (bathroom, covered outdoor)
Global Compliance	NA, Aus, Eur, Middle East standards

Dimensions

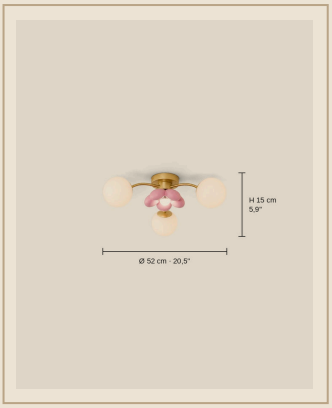

Format	Multi-light ceiling fixture
3 lights · Ø 52 cm	Ø 52 cm x H 15 cm
4 lights · Ø 52 cm	Ø 52 cm x H 15 cm
5 lights · Ø 55 cm	Ø 55 cm x H 15 cm
6 lights · Ø 58 cm	Ø 58 cm x H 22 cm
8 lights · Ø 71 cm	Ø 71 cm x H 22 cm
10 lights · Ø 81 cm	Ø 81 cm x H 22 cm
Installation	Ceiling (hardwired)

Finishes

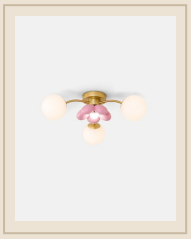
3 lights · Ø 52 cm

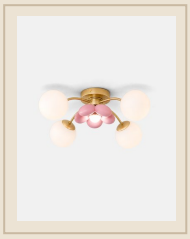
4 lights · Ø 52 cm

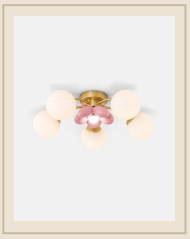
5 lights · Ø 55 cm

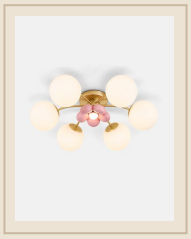
6 lights · Ø 58 cm


8 lights · Ø 71 cm

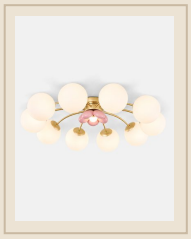
10 lights · Ø 81 cm

Installation & care

Must be installed by a qualified electrician, in line with local wiring regulations (BS 7671 in the UK).

Switch off at the mains before fitting or cleaning.

Socket E27 · 40 W max per light (bulbs not included): do not exceed the stated maximum wattage.

Glass: dry or slightly damp microfibre cloth, then dry thoroughly.

Fabric: dust with a soft brush or a low-power vacuum.

Resin & acrylic: slightly damp microfibre cloth; no alcohol or solvents.