FIOCCA

CHANDELIER · COUTURE CHARM



THE PIECE

FIOCCA adorns its curved brass arms with small polka-dot shades, each tied with a black velvet ribbon. The beige fabric diffuses the light, creating a soft and intimate atmosphere worthy of a Parisian boudoir.

MATERIALS

Beige polka-dot fabric
Metal with aged brass finish

SERVICES

30-day returns	From delivery
Ships in 1–2 days	Tracked delivery
E14	Socket

Specifications

Shade	Beige polka-dot fabric, black velvet bow
Structure	Metal with aged brass finish
Bulb socket	E14 · 15 W max
Dimmer	Compatible (dimmer not included)
Usage	Indoor
Global Compliance	NA, Aus, Eur, Middle East standards

Dimensions

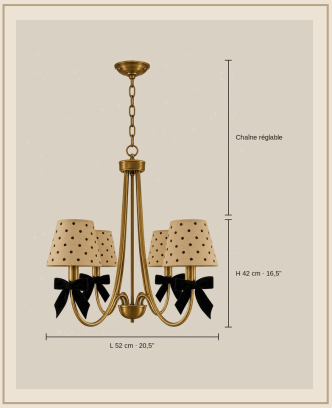

Format	Chain-hung chandelier
4 lights · Ø 52 cm	Ø 52 cm x H 42 cm
6 lights · Ø 73.5 cm	Ø 73.5 cm x H 52 cm
Chain	50 cm adjustable
Installation	Ceiling (hardwired)

Finishes

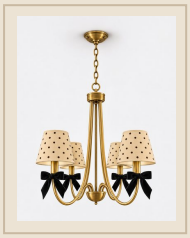

4 lights · Ø 52 cm · Brass & beige polka dot

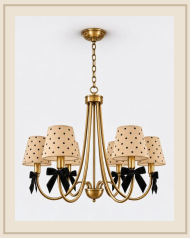

6 lights · Ø 73.5 cm · Brass & beige polka dot

Installation & care

Must be installed by a qualified electrician, in line with local wiring regulations (BS 7671 in the UK).

Switch off at the mains before fitting or cleaning.

Bulb socket E14 · 15 W max: do not exceed the stated maximum wattage.

Fabric: dust with a soft brush or a low-power vacuum.

Metal: soft dry cloth; no abrasive products.