CIELINE

CEILING LIGHT · A BED CANOPY



THE PIECE

CIELINE draws on French bed canopies: printed fabric gathered to the centre and held by a small gold finial. The dome falls into soft lobes rather than a smooth curve, filtering warm light through the fabric.

MATERIALS

Printed cream fabric
Gold metal finial and frame
Dry indoor locations only

SERVICES

30-day returns	From delivery
Ships in 1–2 days	Tracked delivery
3000K	Color Temperature

Specifications

Shade	Printed cream fabric, gathered into lobes
Canopy	Gold metal finial and frame
Socket	2 × E27 LED · 18 W max per light (bulbs included)
Colour Temperature	Warm white 3000 K
Damp Locations	Dry indoor locations only
Global Compliance	NA, Aus, Eur, Middle East standards

Dimensions

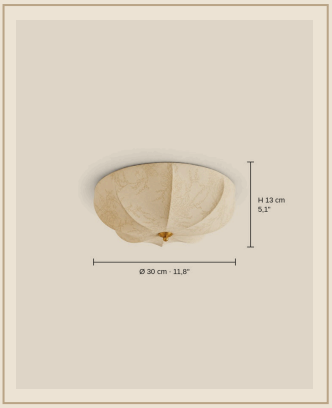

Format	Flush ceiling light
Ø 30 cm	Ø 30 cm x H 13 cm
Ø 40 cm	Ø 40 cm x H 15 cm
Ø 50 cm	Ø 50 cm x H 18 cm
Installation	Ceiling (hardwired)

Finishes

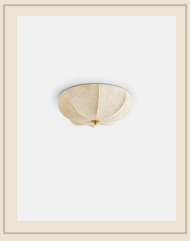

Ø 30 cm

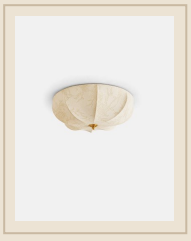

Ø 40 cm



Ø 50 cm

Installation & care

Must be installed by a qualified electrician, in line with local wiring regulations (BS 7671 in the UK).

Switch off at the mains before fitting or cleaning.

Socket 2 × E27 LED · 18 W max per light (bulbs included): do not exceed the stated maximum wattage.

Fabric: dust with a soft brush or a low-power vacuum.

Metal: soft dry cloth; no abrasive products.