CATENELLA

CHANDELIER · A METAL DRAPE



THE PIECE

CATENELLA forms a basket of fine chains that fall in cascades, like a precious fabric. The links catch the light and make it stream along their entire length.

MATERIALS

Gold or silver-tone metal chains
Metal

SERVICES

30-day returns	From delivery
Ships in 1–2 days	Tracked delivery
G9	Socket

Specifications

Drape	Gold or silver-tone metal chains
Structure	Metal
Bulb	G9 · 5 W max
Dimmer	Compatible (dimmer not included)
Usage	Indoor
Global Compliance	NA, Aus, Eur, Middle East standards

Dimensions

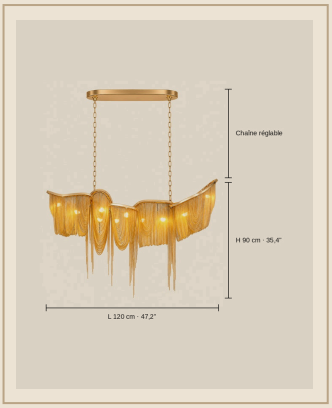

Format	Linear chandelier suspended by chains
L 120 cm	L 120 cm x H 90 cm
L 160 cm	L 160 cm x H 90 cm
Chain	50 cm adjustable
Installation	Ceiling (wired connection)

Finishes



W 120 cm · Gold



W 120 cm · Silver



L 160 cm · Gold

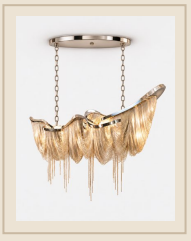

L 160 cm · Silver

Installation & care

Must be installed by a qualified electrician, in line with local wiring regulations (BS 7671 in the UK).

Switch off at the mains before fitting or cleaning.

Bulb G9 · 5 W max: do not exceed the stated maximum wattage.

Metal: soft dry cloth; no abrasive products.