CAPPELLA

CHANDELIER · LITTLE HATS



THE PIECE

CAPPELLA crowns each brass arm with a textured rice paper dome, like a circle of mushrooms. Beneath each dome, an amber bowl warms the light and creates a soft, welcoming atmosphere.

MATERIALS

Textured rice paper
Brass
Walnut wood beads

SERVICES

30-day returns	From delivery
Ships in 1–2 days	Tracked delivery
E27	Socket

Specifications

Shade	Textured rice paper
Frame	Brass
Details	Walnut wood beads
Socket	E27 · 40 W max
Dimmer	Compatible (dimmer not included)
Usage	Indoor
Global Compliance	NA, Aus, Eur, Middle East standards

Dimensions



Format	Chain-hung chandelier
3 lights · Ø 60 cm	Ø 60 cm x H 45 cm
6 lights · Ø 90 cm	Ø 90 cm x H 45 cm
8 lights · Ø 110 cm	Ø 110 cm x H 45 cm
Chain	Adjustable
Installation	Ceiling (hardwired)

Finishes



3 lights · Ø 60 cm · Brass, Walnut & paper

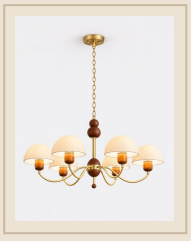

6 lights · Ø 90 cm · Brass, Walnut & paper



8 lights · Ø 110 cm · Brass, Walnut & paper

Installation & care

Must be installed by a qualified electrician, in line with local wiring regulations (BS 7671 in the UK).

Switch off at the mains before fitting or cleaning.

Socket E27 · 40 W max: do not exceed the stated maximum wattage.

Wood: dry cloth, away from moisture and direct heat.

Paper: feather duster or soft brush; keep away from moisture.

Metal: soft dry cloth; no abrasive products.