BARRA

CHANDELIER · AN ELEGANT LINE

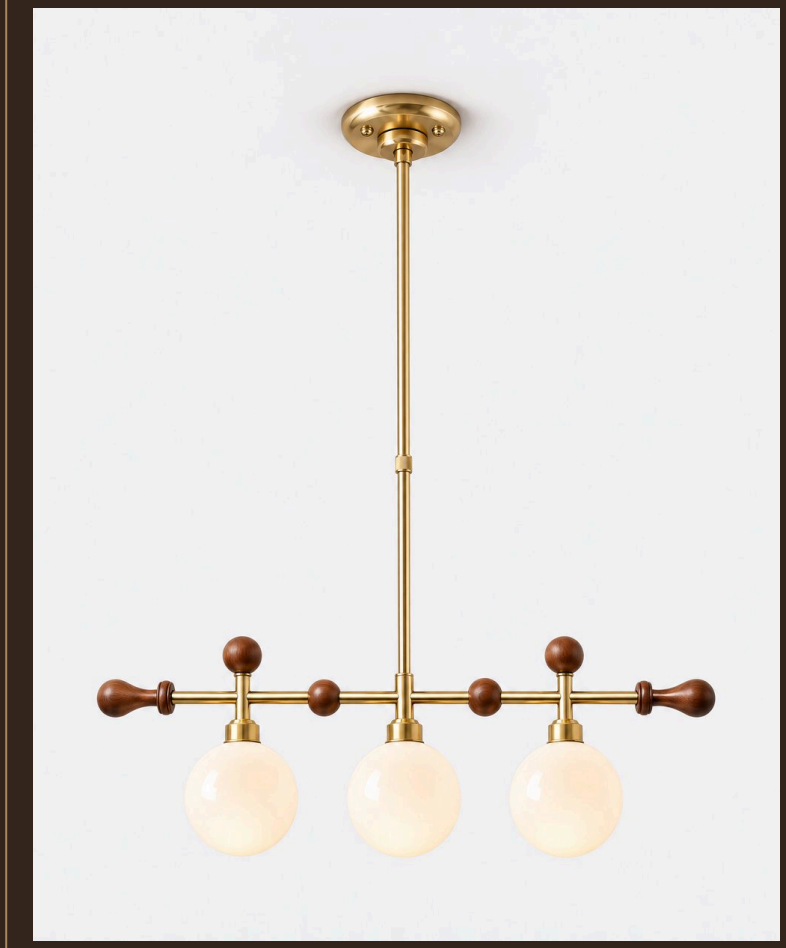

THE PIECE

BARRA stretches above the table with a metal bar punctuated by turned wood end caps, from which opal glass globes hang. The white globes diffuse an even, glare-free light, perfect for dining tables or kitchen islands.

MATERIALS

Brass or nickel
Turned walnut or black wood
White opal glass

SERVICES

30-day returns	From delivery
Ships in 1–2 days	Tracked delivery
E27	Socket

Specifications

Structure	Brass or nickel
End caps	Turned walnut or black wood
Globes	White opal glass
Socket	E27 · 40 W max
Dimmer	Compatible (dimmer not included)
Usage	Indoor
Global Compliance	NA, Aus, Eur, Middle East standards

Dimensions

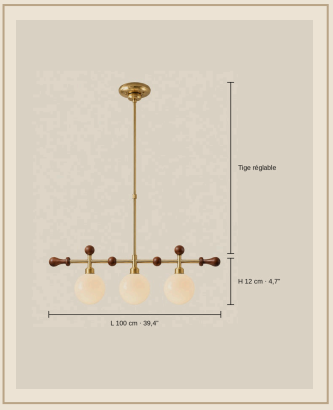

Format	Linear pendant light on rod
3 lights · L 100 cm	L 100 cm x H 12 cm
5 lights · L 150 cm	L 150 cm x H 12 cm
Rod	Adjustable
Installation	Ceiling (hardwired)

Finishes

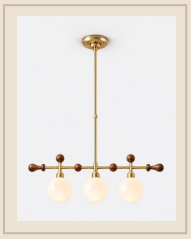

3 lights · W 100 cm · Brass & Walnut



3 lights · W 100 cm · Nickel & Black

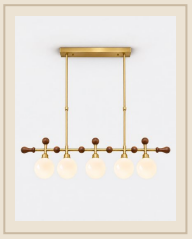

5 lights · W 150 cm · Brass & Walnut



5 lights · W 150 cm · Nickel & Black

Installation & care

Must be installed by a qualified electrician, in line with local wiring regulations (BS 7671 in the UK).

Switch off at the mains before fitting or cleaning.

Socket E27 · 40 W max: do not exceed the stated maximum wattage.

Glass: dry or slightly damp microfibre cloth, then dry thoroughly.

Wood: dry cloth, away from moisture and direct heat.

Fabric: dust with a soft brush or a low-power vacuum.