ARCOLINA

CHANDELIER · ARCHES OF LIGHT

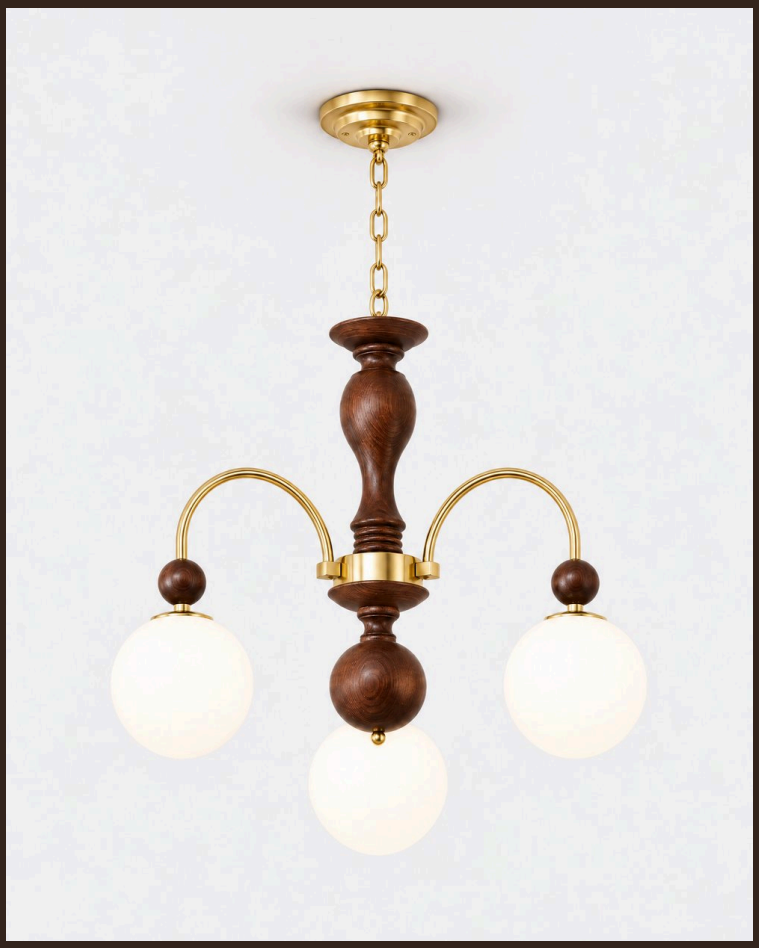

THE PIECE

ARCOLINA features arched arms around a turned wood stem, each holding an opal globe. Wood and brass create a warm atmosphere, while opal glass softens the light.

MATERIALS

Walnut-colored turned wood
Brass
White opal glass

SERVICES

30-day returns	From delivery
Ships in 1–2 days	Tracked delivery
E14	Socket

Specifications

Stem	Walnut-colored turned wood
Arms	Brass
Globes	White opal glass
Socket	E14 · 40 W max
Dimmer	Compatible (dimmer not included)
Usage	Indoor
Global Compliance	NA, Aus, Eur, Middle East standards

Dimensions



Format	Rod-mounted pendant chandelier
3 lights · Ø 65 cm	Ø 65 cm x H 53 cm
5 lights · Ø 65 cm	Ø 65 cm x H 53 cm
6 lights · Ø 85 cm	Ø 85 cm x H 53 cm
8 lights · Ø 105 cm	Ø 105 cm x H 53 cm
Rod	50 cm
Installation	Ceiling (hardwired)

Finishes

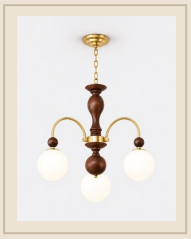

3 lights · Ø 65 cm · Walnut & Gold



5 lights · Ø 65 cm · Walnut & Gold



6 lights · Ø 85 cm · Walnut & Gold

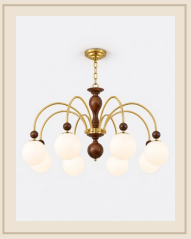

8 lights · Ø 105 cm · Walnut & Gold

Installation & care

Must be installed by a qualified electrician, in line with local wiring regulations (BS 7671 in the UK).

Switch off at the mains before fitting or cleaning.

Socket E14 · 40 W max: do not exceed the stated maximum wattage.

Glass: dry or slightly damp microfibre cloth, then dry thoroughly.

Wood: dry cloth, away from moisture and direct heat.

Fabric: dust with a soft brush or a low-power vacuum.