AMBRO

CHANDELIER · THE WARMTH OF HONEY

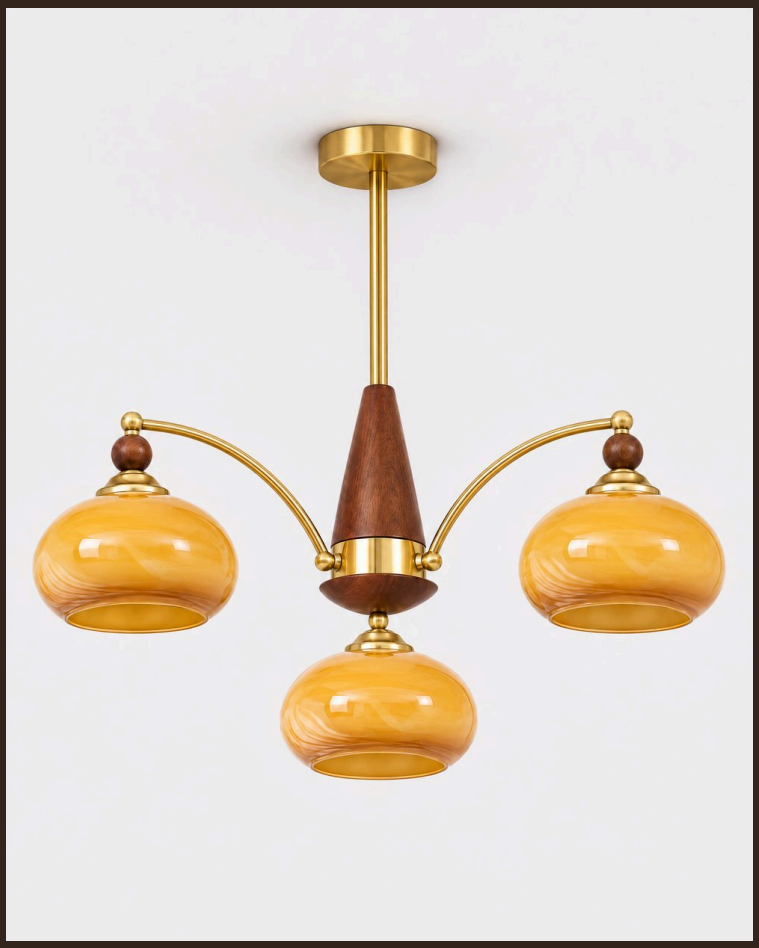

THE PIECE

AMBRO brings together three materials from the golden age of 1960s design: a tapered walnut column, curved brass arms topped with small wooden balls, and caramel glass globes that tint the light a soft honey colour.

MATERIALS

Tinted glass
Walnut wood

SERVICES

30-day returns	From delivery
Ships in 1–2 days	Tracked delivery
E27	Socket

Specifications

Shades	Tinted glass (Caramel amber or Opal white)
Column & Details	Walnut wood
Arms	Metal, brushed brass finish
Socket	E27 · 40 W max per bulb
Dimmer	Compatible (dimmer not included)
Use	Indoor
Global Compliance	NA, Aus, Eur, Middle East standards

Dimensions

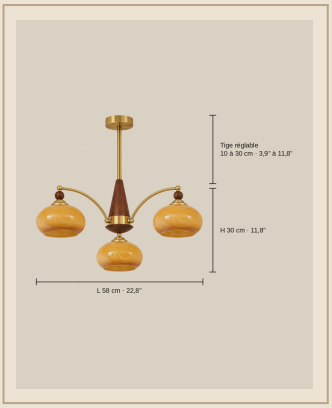

Format	Chandelier on a rod
3 lights	W 58 cm x H 30 cm · 2.8 kg
5 lights	W 76 cm x H 30 cm · 4.3 kg
8 lights	W 90 cm x H 30 cm · 6.8 kg
Rod	2 segments 10 + 20 cm (adjustable up to 30 cm)
Installation	Ceiling (hardwired)

Finishes

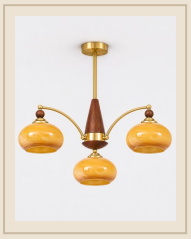
3 lights · W 58 cm · Caramel


3 lights · W 58 cm · White


5 lights · W 76 cm · Caramel


5 lights · W 76 cm · White

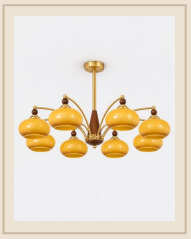
8 lights · W 90 cm · Caramel


8 lights · W 90 cm · White

Installation & care

Must be installed by a qualified electrician, in line with local wiring regulations (BS 7671 in the UK).

Switch off at the mains before fitting or cleaning.

Socket E27 · 40 W max per bulb: do not exceed the stated maximum wattage.

Glass: dry or slightly damp microfibre cloth, then dry thoroughly.

Wood: dry cloth, away from moisture and direct heat.

Fabric: dust with a soft brush or a low-power vacuum.