AMBRINA

CHANDELIER · AMBER BLOOMS

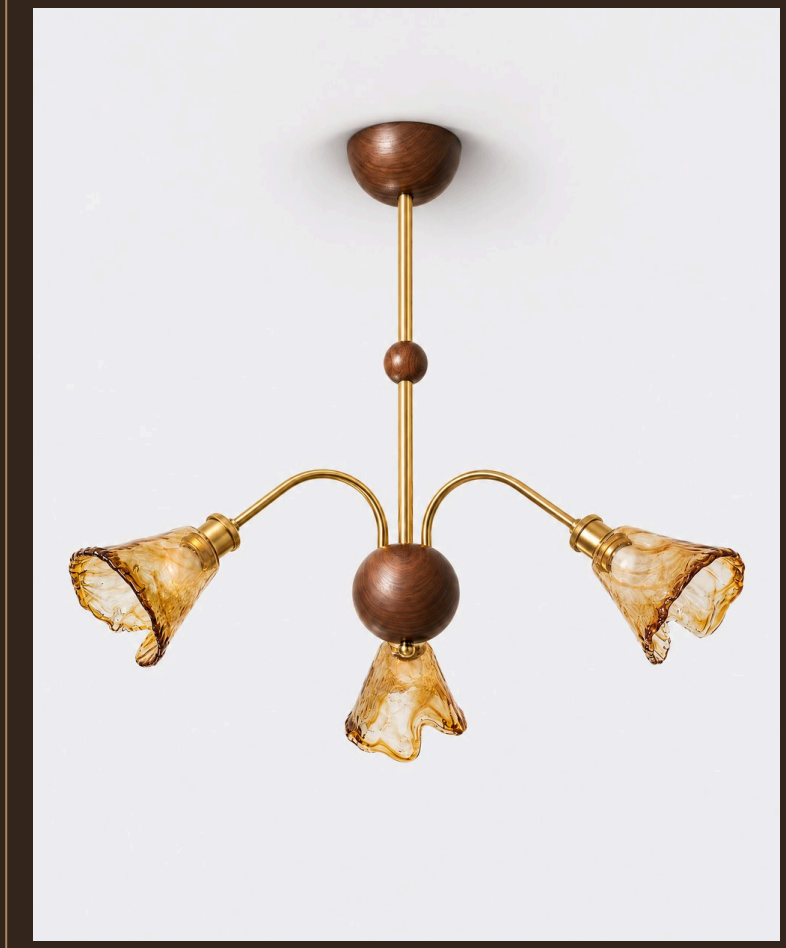

THE PIECE

AMBRINA extends long golden arms around a wooden sphere, each finished with a textured amber glass cone. Amber glass tints the light with a warm golden glow, reminiscent of a sunset.

MATERIALS

Textured Amber Glass
Gold-Finished Metal & Walnut-Finish Wood

SERVICES

30-day returns	From delivery
Ships in 1–2 days	Tracked delivery
E27	Socket

Specifications

Shade	Textured Amber Glass
Frame	Gold-Finished Metal & Walnut-Finish Wood
Socket	E27 · 40 W Max
Dimmer	Compatible (Dimmer Not Included)
Usage	Indoor
Global Compliance	NA, Aus, Eur, Middle East Standards

Dimensions

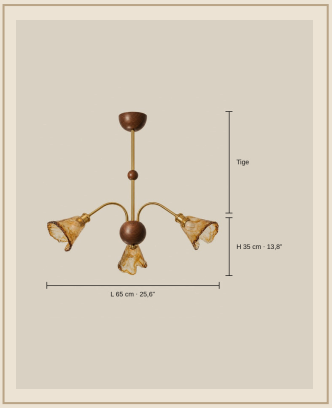

Format	Rod-Mounted Pendant Chandelier
3 Lights · Ø 65 cm	Ø 65 cm x H 35 cm
6 Lights · Ø 85 cm	Ø 85 cm x H 40 cm
Rod	50 cm
Installation	Ceiling (Hardwired)

Finishes

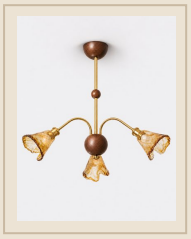

3 lights · Ø 65 cm · Gold & Amber

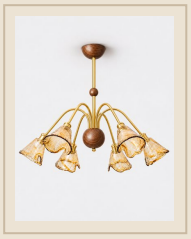

6 lights · Ø 85 cm · Gold & Amber

Installation & care

Must be installed by a qualified electrician, in line with local wiring regulations (BS 7671 in the UK).

Switch off at the mains before fitting or cleaning.

Socket E27 · 40 W Max: do not exceed the stated maximum wattage.

Glass: dry or slightly damp microfibre cloth, then dry thoroughly.

Wood: dry cloth, away from moisture and direct heat.

Metal: soft dry cloth; no abrasive products.