AMBRIA

CEILING LIGHT · LATE-AFTERNOON LIGHT

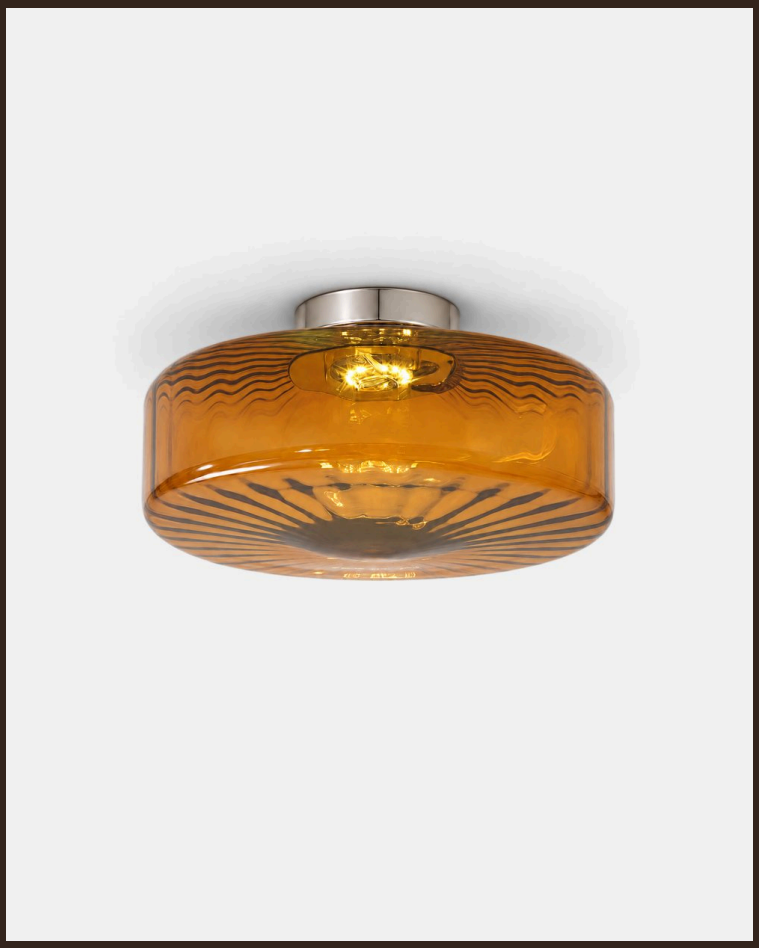

THE PIECE

AMBRIA filters its LED through amber glass that warms every ray. The room is bathed in a golden glow, like the low sun at the end of the day.

MATERIALS

Amber glass with wavy ribs
Warm white 3000 K
Rated

SERVICES

30-day returns	From delivery
Ships in 1–2 days	Tracked delivery
3000K	Color Temperature

Specifications

Canopy	Chrome-plated metal
Shade	Amber glass with wavy ribs
Light Technology	Integrated LED (not replaceable) · ~50,000 h
Power	10 W · ~1100 lm
Colour Temperature	Warm white 3000 K
Dimmer	Triac version optional
Damp Locations	Rated (bathroom, covered outdoor)
Global Compliance	NA, Aus, Eur, Middle East standards

Dimensions



Format	Ceiling or wall light
Ø 20 cm	Ø 20 cm x H 16 cm
Ø 28 cm	Ø 28 cm x H 16 cm
Ø 38 cm	Ø 38 cm x H 16 cm
Installation	Ceiling or wall (hardwired)

Finishes

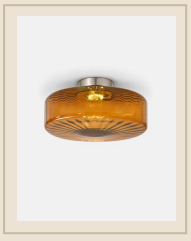

Ø 20 cm · Warm white 3000 K

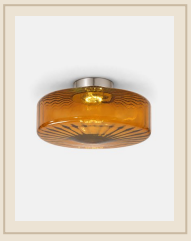

Ø 28 cm · Warm white 3000 K



Ø 38 cm · Warm white 3000 K

Installation & care

Must be installed by a qualified electrician, in line with local wiring regulations (BS 7671 in the UK).

Switch off at the mains before fitting or cleaning.

Integrated LED: no bulb to change.

Glass: dry or slightly damp microfibre cloth, then dry thoroughly.

Metal: soft dry cloth; no abrasive products.